

SURVEY FOR: NORTH COUNTRY TRAIL
ATTN: MATT DAVIS

SURVEY OF: 20 FOOT WIDE EASEMENT FOR THE
NORTH COUNTRY TRAIL LOCATED IN
SECTION 31, TOWNSHIP 48, RANGE
15 AND SECTIONS 6 AND 7,
TOWNSHIP 47, RANGE 15, CARLTON
COUNTY, MINNESOTA.

SEC. N₁-S₂
31-48-15

SEC. S₁-S₂
31-48-15

SEC. 6-47-15

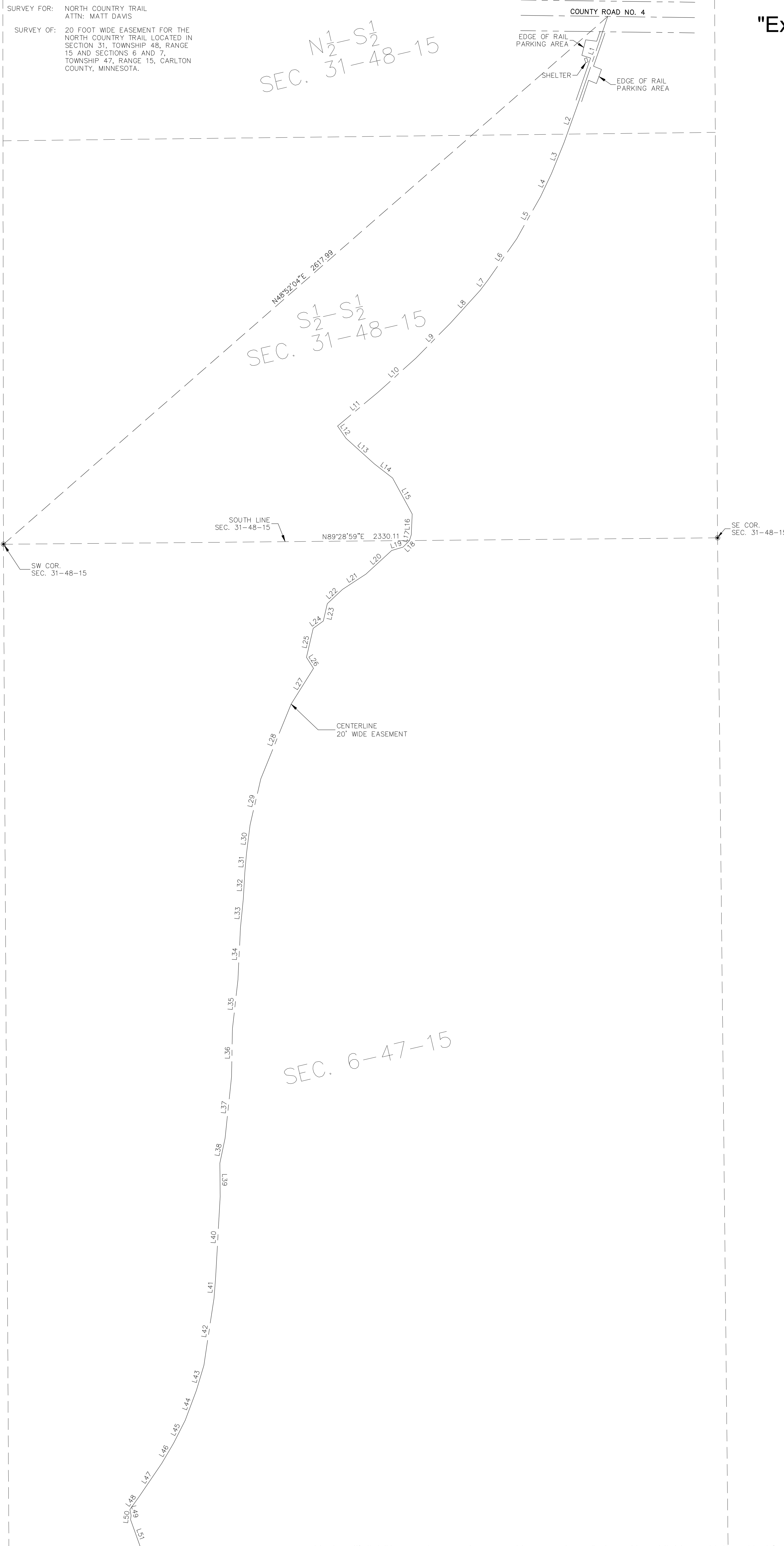

"Exhibit B"

STRAIGHTLINE SURVEYING, INC.
P.O. Box 510, 500 Fitz Blvd Telephone: (218)-485-4811
Moose Lake, MN 55767 Fax: (218)-485-4811
E-MAIL: banderson@straightlinesurveying.com

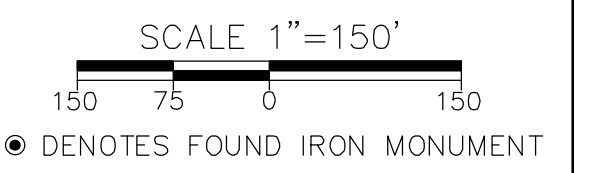

● DENOTES FOUND IRON MONUMENT

LINE	BEARING	DISTANCE
L1	S18°46'52"W	293.07
L2	S19°48'26"W	142.35
L3	S22°07'18"W	108.88
L4	S25°20'30"W	84.21
L5	S29°32'23"W	157.34
L6	S34°44'35"W	162.89
L7	S37°18'21"W	43.70
L8	S42°16'58"W	145.80
L9	S44°34'44"W	159.40
L10	S47°58'17"W	167.73
L11	S50°09'21"W	170.18
L12	S35°10'24"E	48.45
L13	S47°43'14"E	123.97
L14	S52°30'26"E	75.96
L15	S28°20'03"E	133.93
L16	S02°15'38"W	67.21
L17	S17°03'22"W	20.17
L18	S44°54'01"W	30.04
L19	S72°56'43"W	38.47
L20	S47°42'21"W	113.95
L21	S56°42'38"W	91.40
L22	S46°45'56"W	67.89
L23	S13°08'42"W	58.18
L24	S54°10'04"W	40.46
L25	S13°08'05"W	97.32
L26	S32°35'53"E	42.64
L27	S32°11'36"W	137.31
L28	S22°02'01"W	263.22
L29	S13°05'13"W	155.00
L30	S07°09'35"W	92.61
L31	S04°51'25"W	61.57
L32	S03°22'49"W	67.28
L33	S05°34'05"W	96.76
L34	S02°45'42"W	168.51
L35	S06°30'17"W	160.21
L36	S01°01'24"W	157.88
L37	S05°58'42"W	200.84
L38	S11°48'22"W	83.06
L39	S00°22'30"E	109.43
L40	S03°12'51"W	265.79
L41	S04°30'54"W	65.83
L42	S08°31'01"W	221.44
L43	S16°39'04"W	85.83
L44	S20°39'46"W	103.70
L45	S26°45'08"W	83.41
L46	S30°26'05"W	76.99
L47	S34°10'11"W	132.41
L48	S35°46'49"W	50.35
L49	S10°45'24"E	20.35
L50	S07°45'46"W	12.97
L51	S19°33'51"E	110.14
L52	S36°07'10"E	151.64
L53	S23°03'10"E	114.52
L54	S31°29'03"E	39.77
L55	S66°46'34"E	13.64
L56	N81°35'22"E	28.67
L57	S63°11'50"E	20.70
L58	S85°13'12"E	73.58
L59	S53°16'47"E	29.50
L60	S21°29'40"W	33.91
L61	S05°17'13"W	76.10
L62	S33°19'22"E	80.67
L63	S08°58'28"E	92.92
L64	S06°03'41"W	90.02
L65	S13°47'14"E	36.46
L66	S11°04'20"W	99.65
L67	S18°17'32"E	24.38
L68	S79°14'57"E	23.20
L69	S08°13'38"E	14.20
L70	S21°04'22"W	24.84
L71	S03°39'16"W	44.95
L72	S35°38'49"E	62.41
L73	S07°48'30"E	29.10
L74	S13°31'08"W	13.59
L75	S32°46'47"W	52.03
L76	S22°49'35"E	53.76
L77	S08°13'19"W	66.91
L78	S17°21'35"E	21.17
L79	S02°57'28"W	72.10
L80	S11°23'31"E	38.10
L81	S35°04'21"W	56.84
L82	S60°01'08"W	42.28
L83	S18°08'14"W	21.54
L84	S61°26'39"W	78.13
L85	S74°50'36"W	69.19
L86	S57°45'14"W	57.67
L87	S32°47'29"W	18.00
L88	S17°15'22"E	44.59
L89	S47°48'49"E	28.92
L90	S11°13'37"E	55.33
L91	S34°22'14"E	43.01
L92	S22°13'38"E	67.73
L93	S02°18'38"E	59.53
L94	S11°11'44"W	145.96
L95	S42°00'15"E	32.38
L96	S52°13'41"E	56.92
L97	S25°07'02"E	73.31
L98	S60°26'34"E	20.87
L99	N89°58'20"E	59.53
L100	N40°53'32"E	18.15
L101	N12°20'50"W	30.70
L102	N26°56'45"W	53.71
L103	N14°59'23"E	27.52
L104	S56°52'11"E	94.52
L105	S65°59'59"E	36.91
L106	S85°38'19"E	77.44
L107	N76°51'35"E	50.78
L108	N84°32'49"E	74.87
L109	S17°08'53"E	40.92
L110	S47°59'36"W	91.55
L111	S24°15'51"W	122.16
L112	S31°22'31"E	13.44
L113	S19°55'36"W	100.22
L114	S48°48'35"W	97.07
L115	S30°00'18"W	56.86
L116	S38°35'33"E	32.58
L117	S00°10'03"W	43.80
L118	S14°23'04"W	47.83
L119	S36°19'02"W	71.66
L120	S13°11'26"W	107.16
L121	S07°03'29"E	97.08
L122	S33°03'30"W	32.25
L123	S07°52'39"W	80.55
L124	S20°01'10"E	64.12
L125	S59°49'29"E	37.93
L126	N69°51'52"E	84.17
L127	N46°43'44"E	6.05
L128	N26°06'48"E	179.40
L129	S88°18'43"E	80.73
L130	N71°13'17"E	113.96
L131	S64°51'04"E	132.60
L132	S53°05'25"E	104.64
L133	S13°30'25"E	49.31
L134	S28°54'08"E	63.82
L135	S59°36'01"E	18.92
L136	S26°50'40"E	70.41
L137	S06°25'52"W	59.10
L138	S32°07'01"E	45.01
L139	N89°49'35"E	78.61
L140	N16°02'04"E	158.17
L141	N32°18'29"W	42.29
L142	N31°48'23"E	32.31
L143	S88°04'34"E	26.18
L144	N65°19'35"E	78.45
L145	N07°32'05"W	40.93
L146	N32°07'05"E	103.05
L147	S10°41'08"E	75.83
L148	S12°43'44"W	2.80
L149	S41°08'23"E	102.90
L150	S47°46'31"E	79.08
L151	N83°41'25"E	82.30
L152	S46°40'05"E	89.24
L153	N42°06'29"E	81.33
L154	S59°01'43"E	63.02
L155	S38°24'29"E	87.61
L156	N70°58'35"E	31.76
L157	N39°08'12"E	20.92
L158	N00°15'30"E	84.54
L159	N19°22'36"W	85.44
L160	N40°32'42"E	25.98
L161	S59°36'38"E	54.90
L162	N63°15'42"E	93.51

I hereby certify that this survey, plan, or report was prepared by me or under my direct supervision and that I am a duly Licensed Land Surveyor under the laws of the State of Minnesota.

Benjamin H. Anderson
Benjamin H. Anderson

45498
License No.

11-02-2023
Date

2023-149
Job No.

NONE
Book No.

SURVEY FOR: NORTH COUNTRY TRAIL
ATTN: MATT DAVIS

SURVEY OF: 20 FOOT WIDE EASEMENT FOR THE
NORTH COUNTRY TRAIL LOCATED IN
SECTION 31, TOWNSHIP 48, RANGE
15 AND SECTIONS 6 AND 7,
TOWNSHIP 47, RANGE 15, CARLTON
COUNTY, MINNESOTA.

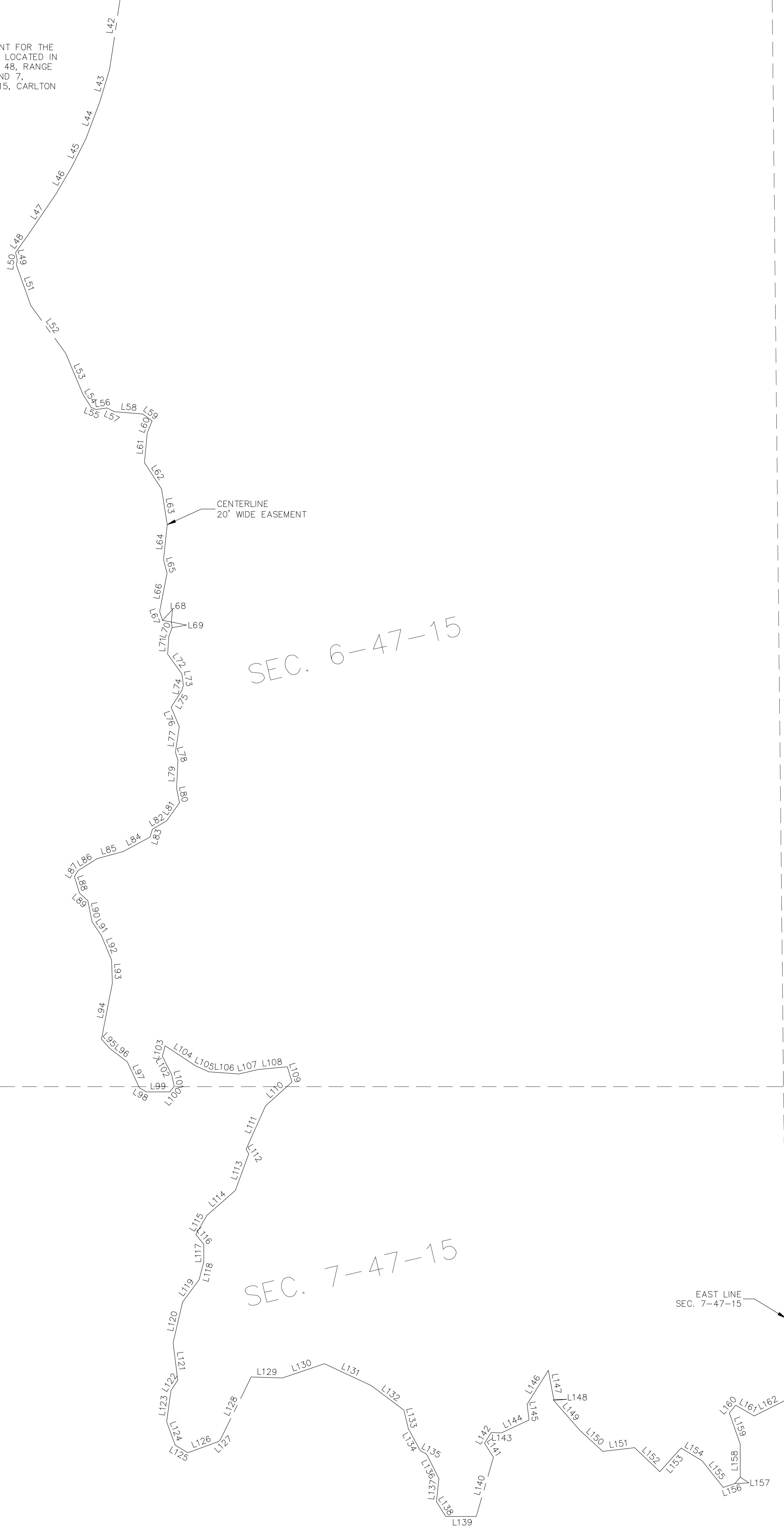
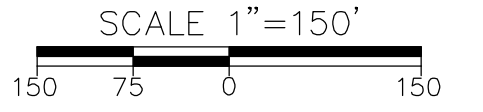

LINE	BEARING	DISTANCE
L1	S18°46'52"W	293.07
L2	S19°48'26"W	142.35
L3	S22°07'18"W	108.88
L4	S25°20'30"W	84.21
L5	S29°32'23"W	157.34
L6	S34°44'35"W	162.89
L7	S37°18'21"W	43.70
L8	S42°16'58"W	145.80
L9	S44°34'44"W	159.40
L10	S47°58'17"W	167.73
L11	S50°09'21"W	170.18
L12	S35°10'24"E	48.45
L13	S47°43'14"E	123.97
L14	S52°30'26"E	75.95
L15	S28°20'03"E	133.93
L16	S02°53'38"W	67.21
L17	S17°03'22"W	20.17
L18	S44°54'01"W	30.04
L19	S72°56'43"W	38.47
L20	S47°42'21"W	113.95
L21	S56°42'38"W	91.40
L22	S46°45'56"W	67.89
L23	S13°08'42"W	58.18
L24	S54°10'04"W	40.46
L25	S13°08'05"W	97.32
L26	S32°55'53"E	42.84
L27	S32°11'36"W	137.31
L28	S22°02'01"W	263.22
L29	S13°05'13"W	155.00
L30	S07°09'35"W	92.61
L31	S04°51'25"W	61.57
L32	S03°22'49"W	87.28
L33	S05°34'05"W	96.76
L34	S02°45'42"W	168.51
L35	S06°30'17"W	160.21
L36	S01°01'24"W	157.88
L37	S05°58'42"W	200.84
L38	S11°48'22"W	83.06
L39	S00°22'30"E	109.43
L40	S03°12'51"W	265.79
L41	S04°30'54"W	65.83
L42	S08°31'01"W	221.44
L43	S16°39'04"W	85.83
L44	S20°39'48"W	103.70
L45	S28°45'08"W	83.41
L46	S30°26'05"W	76.99
L47	S34°10'11"W	132.41
L48	S35°46'49"W	50.35
L49	S10°45'24"E	20.35
L50	S07°45'46"W	12.97
L51	S19°33'51"E	110.14
L52	S36°07'10"E	151.64
L53	S23°03'10"E	114.52
L54	S31°29'03"E	39.77
L55	S66°46'34"E	13.64
L56	N81°35'22"E	28.67
L57	S63°11'50"E	20.70
L58	S85°13'12"E	73.58
L59	S53°16'47"E	29.50
L60	S21°29'40"W	33.91
L61	S05°17'13"W	76.10
L62	S33°19'22"E	80.67
L63	S08°58'28"E	92.02
L64	S06°03'41"W	90.02
L65	S13°47'14"E	36.46
L66	S11°04'20"W	99.65
L67	S18°17'32"E	24.38
L68	S79°14'57"E	23.20
L69	S08°13'38"E	14.20
L70	S21°04'22"W	24.84
L71	S03°39'16"W	44.95
L72	S35°38'49"E	62.41
L73	S07°48'30"E	29.10
L74	S13°31'08"W	13.59
L75	S32°46'47"W	52.03
L76	S22°49'35"E	53.76
L77	S08°13'19"W	66.91
L78	S17°21'35"E	21.17
L79	S02°57'28"W	72.10
L80	S11°23'31"E	38.10
L81	S35°04'21"W	56.84
L82	S60°01'08"W	42.28
L83	S18°08'14"W	21.54
L84	S61°26'39"W	78.13
L85	S74°50'36"W	69.19
L86	S57°45'14"W	57.67
L87	S32°47'29"W	18.00
L88	S17°15'22"E	44.59
L89	S47°48'49"E	28.92
L90	S11°13'37"E	55.33
L91	S34°22'14"E	43.01
L92	S27°13'38"E	67.73
L93	S02°18'38"E	59.53
L94	S11°11'44"W	145.96
L95	S42°00'15"E	32.38
L96	S52°13'41"E	56.92
L97	S25°07'02"E	73.31
L98	S60°26'34"E	20.87
L99	N89°58'20"E	59.53
L100	N40°53'32"E	18.15
L101	N12°20'50"W	30.70
L102	N26°56'45"W	53.71
L103	N14°59'23"E	27.52
L104	S56°52'11"E	94.52
L105	S65°59'59"E	36.91
L106	S85°38'19"E	77.44
L107	N76°51'35"E	50.78
L108	N84°32'49"E	74.87
L109	S17°08'53"E	40.92
L110	S47°59'36"W	91.55
L111	S24°15'51"W	122.16
L112	S31°22'31"E	13.44
L113	S19°55'36"W	100.22
L114	S48°48'35"W	97.07
L115	S30°00'18"W	56.86
L116	S38°35'33"E	32.58
L117	S00°10'03"W	43.80
L118	S14°23'04"W	47.83
L119	S36°19'02"W	71.66
L120	S13°11'26"W	107.16
L121	S07°03'29"E	97.08
L122	S33°03'30"W	32.25
L123	S07°52'39"W	80.55
L124	S20°01'10"E	64.12
L125	S59°49'29"E	37.93
L126	N69°51'52"E	84.17
L127	N46°43'44"E	6.05
L128	N26°06'48"E	179.40
L129	S88°18'43"E	80.73
L130	N71°13'17"E	113.96
L131	S64°51'04"E	132.60
L132	S53°05'25"E	104.64
L133	S13°30'25"E	49.31
L134	S28°54'08"E	63.82
L135	S59°36'01"E	18.92
L136	S26°50'40"E	70.41
L137	S06°25'52"W	59.10
L138	S32°07'01"E	45.01
L139	N89°49'35"E	78.61
L140	N16°02'04"E	158.17
L141	N32°18'29"W	42.29
L142	N31°48'23"E	32.31
L143	S88°04'34"E	26.18
L144	N65°19'35"E	78.45
L145	N07°32'05"W	40.93
L146	N32°07'05"E	103.05
L147	S10°41'08"E	75.83
L148	S12°43'44"W	2.80
L149	S41°08'23"E	102.90
L150	S47°46'31"E	79.08
L151	N83°41'25"E	82.30
L152	S46°40'05"E	89.24
L153	N42°06'29"E	81.33
L154	S59°01'43"E	63.02
L155	S38°24'29"E	87.61
L156	N70°58'35"E	51.76
L157	N39°08'12"E	20.92
L158	N00°15'30"E	84.54
L159	N19°22'36"W	85.44
L160	N40°32'42"E	25.98
L161	S59°36'38"E	54.90
L162	N63°15'42"E	93.51

SEC. 6-47-15

SEC. 7-47-15

EAST LINE
SEC. 7-47-15

I hereby certify that this survey, plan, or report was prepared by me or under my direct supervision and that I am a duly Licensed Land Surveyor under the laws of the State of Minnesota.

Benjamin H. Anderson
Benjamin H. Anderson

45498
License No.

11-02-2023
Date

2023-149
Job No.

NONE
Book No.