



Lessard-Sams Outdoor Heritage Council

Red River Basin Riparian Habitat Program - Phase II
ML 2026 Request for Funding

General Information

Date: 06/26/2025

Proposal Title: Red River Basin Riparian Habitat Program - Phase II

Funds Requested: \$21,300,000

Confirmed Leverage Funds: \$2,760,000

Is this proposal Scalable?: Yes

Manager Information

Manager's Name: Robert L. Sip

Title: Executive Director

Organization: Red River Watershed Management Board

Address: 11 Fifth Avenue East

City: Ada, MN 56510

Email: rob.sip@rrwmb.us

Office Number: 218-784-9500

Mobile Number: 218-474-1084

Fax Number: 218-784-9502

Website: www.rrwmb.us

Location Information

County Location(s): Norman, Marshall and Wilkin.

Eco regions in which work will take place:

Prairie

Forest / Prairie Transition

Activity types:

Protect in Easement

Priority resources addressed by activity:

Prairie

Habitat

Narrative

Abstract

The Red River Watershed Management Board (RRWMB) and the Board of Water and Soil Resources (BWSR) are partnering on this basin-wide initiative to establish an additional 2,900 acres of riparian and upland habitat as part of Phase II of the Red River Basin Riparian Habitat Program (RRBRHP), which will build on the 780 acres approved in Phase I (ML 2024). The RRBRHP Phase II initiative will utilize BWSR's Reinvest in Minnesota Program to secure permanent conservation easements on agricultural lands to restore and protect stream and riparian habitat. The basin-wide approach enhances administrative efficiency and flexibility.

Design and Scope of Work

This basin-wide initiative will establish permanent riparian and upland habitat adjacent to priority rivers and streams in the RRB of Minnesota. The RRWMB is partnering with BWSR to use the RIM Program to purchase conservation easements for agricultural lands adjacent to riparian areas. These easements will restore and protect important stream and riparian habitat and have collateral benefits of reducing flood damages and improving water quality. The RRWMB is a joint power board of watershed districts formed in 1976. The organization is analogous to the Mississippi Headwaters Board in that it has full authority to act as a fiscal agent on behalf of its members and can raise revenue through taxation. The organization originally focused on providing a basin-wide perspective on flood control but has made programmatic shifts in recent years to assist its member Watershed Districts (WD) as they focus on management activities including the permanent protection of riparian/upland habitat. The RRWMB and the WDs are uniquely positioned to lead efforts at the basin-wide scale to restore and protect stream and riparian habitats given their history and current interest in implementing multipurpose projects that include habitat.

This regional project will build on and streamline established RIM programming previously implemented by individual WDs within the RRB. This project will consolidate previous individual applications from priority stream reaches established during Phase I of the RRBRHP including: (1) Lower Wild Rice Corridor Habitat Restoration Project, Wild Rice WD; (2) Doran Creek Stream Rehabilitation Project, Bois de Sioux WD; (3) Swift Coulee Channel Restoration Project, Middle-Snake-Tamarac Rivers WD. Additionally, early discussions and project development are ongoing with the Red Lake Watershed District (Brandt Impoundment/Moose River Restoration Projects) and the Sand Hill River Watershed District (Sand Hill River Ecosystem Restoration Project). These projects will be reviewed by BWSR to verify that corridor extents prioritize and facilitate the permanent restoration and protection of riparian habitat adjacent to the river/stream reaches associated with each project. Upon BWSR review and approval, each project corridor will be established as approved project corridors along priority stream reaches within the RRB. As proposed, the project will provide basin-wide administrative efficiency, geographic flexibility, and responsiveness to target habitat restoration and protection to priority watercourses.

A Memorandum of Understanding (MOU) between RRWMB and BWSR has been executed to establish the process for permanently protecting eligible lands in RIM while also allowing flexibility for future restoration of stream habitat when needed. The RRWMB will serve as the program manager and BWSR will act as the fiscal agent. The RIM program will be focused on targeted watercourses through local WDs and Soil and Water Conservation Districts (SWCD). Outcomes of this effort will make substantial progress towards the RRWMB's regional and local habitat goals including permanent protection of riparian corridors for fish species like Lake sturgeons and other Species of Greatest Conservation Need (SGCN) that directly rely upon these watercourse corridors for habitat (e.g., Greater prairie chicken, Burrowing owl, Chestnut collared longspur, Dakota skipper, and Rusty patched bumble bee).

Explain how the proposal addresses habitat protection, restoration, and/or enhancement for fish, game & wildlife, including threatened or endangered species conservation

Strategic site selection will be consistent with the Minnesota Prairie Conservation Plan, Minnesota Wildlife Action Plan, Red River of the North Fisheries Management Plan, and the Red River Basin Commission Natural Resources Framework Plan as well as priorities outlined in individual comprehensive watershed management plans developed through the One Watershed One Plan Program. This initiative will restore and protect riparian/upland corridors along priority river and streams reaches. Water courses and their associated corridor habitats are critical for more than 150 SGCN that rely upon Minnesota's grasslands for migration, breeding, and/or foraging. Target species include Greater prairie chicken, Western meadowlark, Eastern meadowlark, Northern pintail, Northern black duck, Burrowing owl, Chestnut collared longspur, Dakota skipper, Poweshiek skipper, and Rusty patched bumble bee.

Restoring and protecting these habitats will help stabilize stream channels, reduce sediment/nutrient transportation, and ultimately improve water quality within the RRB. Increased stability of watercourses will contribute to improved habitat for more than 70 fish species within the RRB. The Red River of the North Fisheries Management Plan identifies Lake sturgeon and Channel catfish as primary management species. Walleye, Sauger, and Northern pike are listed as secondary management species. This initiative will thus support the Minnesota DNR's ongoing effort to reconnect rivers and streams and naturally producing population of RRB Lake sturgeon, an imperiled species of special concern in the state.

What are the elements of this proposal that are critical from a timing perspective?

All elements of this proposal are critical from a timing perspective. Comprehensive watershed management plans were completed for all watersheds in the Red River basin. These plans include prioritized stream reaches for habitat restoration and protection. Acquiring easements is critical to meeting plan goals. Funding for easements is needed to ensure restoration and protection occur strategically and efficiently. Once funding for easements is secured, this basin-wide initiative will provide broad administrative efficiency and streamline the RIM easement acquisition process throughout the RRB. The MOU between the RRWMB and BWSR facilitates the immediate enrollment of eligible lands in specific project areas where landowner interest is high.

Describe how the proposal expands habitat corridors or complexes and/or addresses habitat fragmentation:

This project will directly expand habitat corridors and stream habitat in key areas of the RRB. Habitat in the RRB is fragmented and disconnected consisting mainly of field windbreaks, farmstead shelterbelts, and public ditches. Mature field windbreaks in the RRB were planted several decades ago and often included 1 to 3 rows of deciduous trees and shrubs. Generally, as these windbreaks move past maturity and become ineffective, they are removed from the landscape. The lands restored and protected by this project will provide direct habitat and habitat corridors in areas designated as important in local plans. Use of the RIM program will ensure that these habitats are permanently protected.

Which top 2 Conservation Plans referenced in MS97A.056, subd. 3a are most applicable to this project?

Minnesota Prairie Conservation Plan

Red River of the North Fisheries Management Plan

Explain how this proposal will uniquely address habitat resilience to climate change and its anticipated effects on game, fish & wildlife species utilizing the protected or restored/enhanced habitat this proposal targets.

This proposal directly relates to four priority actions in the MN Climate Action Framework: 1) accelerate forest, grassland and wetland restoration, 2) store more carbon, 3) restore and expand habitat complexes and corridors, and 4) increase water storage and infiltration and manage drainage. Restoring and protecting habitat with RIM easements along priority watercourses in the Red River Basin is an important component of a comprehensive approach to better management of water resources. This project will provide permanent riparian protection for restorable water resources, restore and enhance priority habitat corridors and provide future floodplain protection to mitigate the increasing impacts of climate change.

Which LSOHC section priorities are addressed in this proposal?

Prairie

Protect, enhance, or restore existing wetland/upland complexes, or convert agricultural lands to new wetland/upland habitat complexes

Describe how this project/program will produce and demonstrate a significant and permanent conservation legacy and/or outcomes for fish, game, and wildlife, and if not permanent outcomes, why it is important to undertake at this time:

This program will permanently protect and restore up to 2,900 acres along priority riparian resources identified within the Comprehensive Watershed Management Plans adopted by WDs. The program will leverage locally led, state approved planning efforts throughout the RRB. This proposal identifies project areas mostly consisting of agricultural acres, which will be protected and restored to native prairie/riparian corridors, as part of larger shovel-ready capital improvement projects. All acres identified in this proposal will create new native habitat corridors along priority water resources which have limited to no permanent protection today. Approval of this proposal will create a basin-wide RIM Program, targeted to shovel-ready projects where landowner support, funding strategies, and maintenance plans have already been established. This effort is critical to the residents of the RRB, who often enjoy fishing, hunting, bird watching, and other outdoor activities in Northwest Minnesota. Many acres of land originally enrolled into the Conservation Reserve Program (CRP) in the mid-1980s, mid-1990s, and early 2000s have now come back into production. While CRP has been critical to letting the land rest for 10 to 15 years at a time, this RRB RIM Program will offer permanent protection for at risk lands.

Outcomes

Programs in forest-prairie transition region:

Rivers and streams provide corridors of habitat including intact areas of forest cover in the east and large wetland/upland complexes in the west ~ *Protect and establish permanent vegetation cover along rivers and streams that provide corridor habitat.*

Programs in prairie region:

Agriculture lands are converted to grasslands to sustain functioning prairie systems ~ *The outcome of the program will be permanently protected acres adjacent to key resources within the RRB. The outcomes to measure and evaluate may include the acres permanently protected, the acres of habitat enhanced, and the completion of targeted projects as a result of this program. These outcomes are identified in the state-approved Comprehensive Watershed Management Plans for watersheds within the RRB. These Plans are required to provide goals, metrics*

and methods to evaluate overall outcomes associated with the planned activities. Individual watersheds will follow their Plan to document, evaluate and report outcomes and progress to the state.

What other dedicated funds may collaborate with or contribute to this proposal?

Clean Water Fund

Environment and Natural Resource Trust Fund

Per MS 97A.056, Subd. 24, Please explain whether the request is supplanting or is a substitution for any previous funding that was not from a legacy fund and was used for the same purpose.

This funding request is not supplanting existing funding or a substitution for any previous funding.

How will you sustain and/or maintain this work after the Outdoor Heritage Funds are expended?

Once a RIM easement is acquired, BWSR is responsible for monitoring and enforcement of easement commitments in perpetuity. BWSR partners with local SWCDs to carry out oversight and monitoring of its conservation easements. All easements are inspected for the first five consecutive years, beginning in the year after the easement is recorded. Thereafter, on-site inspections are performed every three years and compliance checks are performed in the other two years. SWCDs document findings from each site inspection and report findings to BWSR. A non-compliance procedure is implemented when potential violations or problems are identified.

Perpetual monitoring and enforcement costs have been calculated at \$10,000 per easement. This value is based on using local SWCD staff for monitoring and landowner relations. The amount also covers costs for BWSR oversight and any enforcement necessary.

Actions to Maintain Project Outcomes

Year	Source of Funds	Step 1	Step 2	Step 3
2027 - Ongoing	Stewardship Account	Annual Inspections: Years 1-5; Inspections every 3 years after	Violations and suggestions for corrective actions through annual monitoring efforts of the SWCDs.	Enforcement action taken through BWSR direction to the MN Attorney General Office
2027 - Ongoing	Landowner Responsibility	Maintain Compliance with easement terms and conditions	Modifications and Appeals of Decisions administered through the BWSR Board	-

Provide an assessment of how your program may celebrate cultural diversity or reach diverse communities in Minnesota, including reaching low- and moderate-income households:

This program will focus on acquiring easements through the BWSR RIM Program on parcels targeted towards shovel-ready projects. These project areas have undergone extensive public engagement of landowners, stakeholder groups, and permitting authorities through various public hearings for watershed projects and development of local watershed management plans. More specifically, WDs hold multiple public hearings, informational meetings, and opportunities for comment and engagement from partners and stakeholders. From project concept through project development/preliminary design and ultimately construction and implementation, these groups are included, and their input is sought. These transparent processes allow for an inclusive process to provide comment and participate and allow for high partner and stakeholder involvement. In addition, the RIM Program is a state sponsored program coordinated through BWSR, a state agency responsive to BIPOC requirements.

Activity Details

Requirements

Is the land you plan to acquire (easement) free of any other permanent protection?

Yes

Land Use

Will there be planting of any crop on OHF land purchased or restored in this program, either by the proposer or the end owner of the property, outside of the initial restoration of the land?

Yes

Explain what will be planted and include the maximum percentage of any acquired parcel that would be planted into foodplots by the proposer or the end owner of the property:

Easements acquired through the RIM Program must meet all program eligibility requirements. Wildlife food plots for habitat purposes may be an acceptable practice in accordance with RIM program policies. Individual landowner agreements will define these terms and conditions.

Will insecticides or fungicides (including neonicotinoid and fungicide treated seed) be used within any activities of this proposal either in the process of restoration or use as food plots?

No

Will the eased land be open for public use?

No

Are there currently trails or roads on any of the proposed acquisitions?

No

Will new trails or roads be developed or improved as a result of the OHF acquisition?

No

Will the land that you acquire (fee or easement) be restored or enhanced within this proposal's funding and availability?

Yes

Other OHF Appropriation Awards

Have you received OHF dollars through LSOHC in the past?

Yes

Are any of these past appropriations still OPEN?

Yes

Approp Year	Funding Amount Received	Amount Spent to Date	Funding Remaining	% Spent to Date
2024	\$5,119,000	\$978,234	\$4,140,766	19.11%
Totals	\$5,119,000	\$978,234	\$4,140,766	19.11%

Timeline

Activity Name	Estimated Completion Date
Landowner Application Period Open	July 1, 2026
Landowner Contracts Obtained	December 31, 2028
Final Reports Submitted	June 30, 2034

Budget**Totals**

Item	Funding Request	Total Leverage	Leverage Source	Total
Personnel	\$952,900	-	-	\$952,900
Contracts	\$362,500	-	-	\$362,500
Fee Acquisition w/ PILT	-	-	-	-
Fee Acquisition w/o PILT	-	-	-	-
Easement Acquisition	\$17,494,300	\$2,760,000	Watershed Districts	\$20,254,300
Easement Stewardship	\$1,450,000	-	-	\$1,450,000
Travel	\$37,300	-	-	\$37,300
Professional Services	\$580,000	-	-	\$580,000
Direct Support Services	\$353,700	-	-	\$353,700
DNR Land Acquisition Costs	-	-	-	-
Capital Equipment	-	-	-	-
Other Equipment/Tools	\$53,300	-	-	\$53,300
Supplies/Materials	\$16,000	-	-	\$16,000
DNR IDP	-	-	-	-
Grand Total	\$21,300,000	\$2,760,000	-	\$24,060,000

Personnel

Position	Annual FTE	Years Working	Funding Request	Total Leverage	Leverage Source	Total
Easement Staff	1.67	4.0	\$952,900	-	-	\$952,900

Amount of Request: \$21,300,000**Amount of Leverage:** \$2,760,000**Leverage as a percent of the Request:** 12.96%**DSS + Personnel:** \$1,306,600**As a % of the total request:** 6.13%**Easement Stewardship:** \$1,450,000**As a % of the Easement Acquisition:** 8.29%

Total Leverage (from above)	Amount Confirmed	% of Total Leverage	Amount Anticipated	% of Total Leverage
\$2,760,000	\$2,760,000	100.0%	-	0.0%

Detail leverage sources and confirmation of funds:

Leverage provided by individual watershed districts within the RRB. Leverage contributed includes activities such as additional easement payments and restoration costs. These sources come from a combination of local levy, regional funding and CWF.

Does this proposal have the ability to be scalable?

Yes

If the project received 50% of the requested funding

Describe how the scaling would affect acres/activities and if not proportionately reduced, why?

A reduction in funding will reduce the output, i.e. acres permanently protected through RIM easement payments. Approximately 82% of the proposed funding request is for direct RIM easement payment. Project management timeframes would remain consistent regardless of the appropriation amount with a reduced budget.

Describe how personnel and DSS expenses would be adjusted and if not proportionately reduced, why?

Personnel and DSS expenses are calculated based on the number of easements proposed. Reduction from the proposed funding request would directly reduce these funding items.

If the project received 30% of the requested funding

Describe how the scaling would affect acres/activities and if not proportionately reduced, why?

A reduction in funding will reduce the output, i.e. acres permanently protected through RIM easement payments. Approximately 82% of the proposed funding request is for direct RIM easement payment. Project management timeframes would remain consistent regardless of the appropriation amount with a reduced budget.

Describe how personnel and DSS expenses would be adjusted and if not proportionately reduced, why?

Personnel and DSS expenses are calculated based on the number of easements proposed. Reduction from the proposed funding request would directly reduce these funding items.

Personnel

Has funding for these positions been requested in the past?

Yes

Please explain the overlap of past and future staffing and position levels previously received and how that is coordinated over multiple years?

The BWSR RIM Easement Section maintains fulltime staff to work on all open appropriations and all program types offered under RIM. Previous funding for easements and staff will be prioritized first and future funding will be used to support existing staff as available and appropriate. Other appropriations and funding sources to support easement section staff include OHF, CWF, federal funds, general funds and bonding.

Contracts

What is included in the contracts line?

Payments to SWCD calculated at \$2500 per easement based on BWSR policy. Payments are to reimburse SWCD staff for administrative tasks, project development and assistance with restoration.

Professional Services

What is included in the Professional Services line?

Other : The Professional Services line amount will be used for professional services to assist the RRWMB in managing the Project.

Easement Stewardship

What is the number of easements anticipated, cost per easement for stewardship, and explain how that amount is calculated?

This project proposes 145 easements over approximately 2,900 acres, and stewardship costs are calculated at an average of \$10,000 per easement. This value is based on using local SWCD staff for monitoring and landowner relations and existing enforcement authorities. The amount listed for Easement Stewardship covers costs of the SWCD regular monitoring, BWSR oversight, and any enforcement necessary.

Travel

Does the amount in the travel line include equipment/vehicle rental?

No

Explain the amount in the travel line outside of traditional travel costs of mileage, food, and lodging

The travel line consists of traditional travel costs of mileage, food and lodging.

I understand and agree that lodging, meals, and mileage must comply with the current MMB Commissioner Plan:

Yes

Direct Support Services

How did you determine which portions of the Direct Support Services of your shared support services is direct to this program?

BWSR calculates and updates DSS annually calculated as a percentage of the total proposed request based on the number of easements and acres protected. Costs are directly related and necessary to program implementation.

Other Equipment/Tools

Give examples of the types of Equipment and Tools that will be purchased?

The requested amount for Equipment and Tools is based on percentage of the total proposal request. Examples of expenditures necessary for conducting field work such as marking and identifying sites, hand tools, required legacy signage and other necessary project development items.

Federal Funds

Do you anticipate federal funds as a match for this program?

No

Output Tables**Acres by Resource Type (Table 1)**

Type	Wetland	Prairie	Forest	Habitat	Total Acres
Restore	0	0	0	0	0
Protect in Fee with State PILT Liability	0	0	0	0	0
Protect in Fee w/o State PILT Liability	0	0	0	0	0
Protect in Easement	0	2,900	0	0	2,900
Enhance	0	0	0	0	0
Total	0	2,900	0	0	2,900

Restoration/Enhancement Acres of OHF Acquired Lands (Table 1a.1)

	RESTORE		Total	ENHANCE		Total
	Lands acquired in this proposal	Lands acquired with previous OHF appropriations (<5yrs old)		Lands acquired in this proposal	Lands acquired with previous OHF appropriations (<5yrs old)	
Protect in Fee with State PILT Liability	-	-	-	-	-	-
Protect in Fee w/o State PILT Liability	-	-	-	-	-	-
Protect in Easement	2,900	213	3,113	-	-	0
Total	2,900	213	3,113	-	-	-

Restoration/Enhancement Acres Breakdown of Existing Protected Lands (Table 1a.2)

	RESTORE		ENHANCE	
	Lands acquired with OHF	Lands NOT acquired with OHF	Lands acquired with OHF	Lands NOT acquired with OHF
DNR Lands (WMA, State Forests, etc)	-	-	-	-
Non-DNR Lands (city, state, federal, etc.)	-	-	-	-
Easements	0	0	0	0
Total	0	0	0	0

Total Requested Funding by Resource Type (Table 2)

Type	Wetland	Prairie	Forest	Habitat	Total Funding
Restore	-	-	-	-	-
Protect in Fee with State PILT Liability	-	-	-	-	-
Protect in Fee w/o State PILT Liability	-	-	-	-	-
Protect in Easement	-	\$21,300,000	-	-	\$21,300,000
Enhance	-	-	-	-	-
Total	-	\$21,300,000	-	-	\$21,300,000

Acres within each Ecological Section (Table 3)

Type	Metro/Urban	Forest/Prairie	SE Forest	Prairie	N. Forest	Total Acres
Restore	0	0	0	0	0	0
Protect in Fee with State PILT Liability	0	0	0	0	0	0
Protect in Fee w/o State PILT Liability	0	0	0	0	0	0
Protect in Easement	0	0	0	2,900	0	2,900
Enhance	0	0	0	0	0	0
Total	0	0	0	2,900	0	2,900

Total Requested Funding within each Ecological Section (Table 4)

Type	Metro/Urban	Forest/Prairie	SE Forest	Prairie	N. Forest	Total Funding
Restore	-	-	-	-	-	-
Protect in Fee with State PILT Liability	-	-	-	-	-	-
Protect in Fee w/o State PILT Liability	-	-	-	-	-	-
Protect in Easement	-	-	-	\$21,300,000	-	\$21,300,000
Enhance	-	-	-	-	-	-
Total	-	-	-	\$21,300,000	-	\$21,300,000

Average Cost per Acre by Resource Type (Table 5)

Type	Wetland	Prairie	Forest	Habitat
Restore	-	-	-	-
Protect in Fee with State PILT Liability	-	-	-	-
Protect in Fee w/o State PILT Liability	-	-	-	-
Protect in Easement	-	\$7,344	-	-
Enhance	-	-	-	-

Average Cost per Acre by Ecological Section (Table 6)

Type	Metro/Urban	Forest/Prairie	SE Forest	Prairie	N. Forest
Restore	-	-	-	-	-
Protect in Fee with State PILT Liability	-	-	-	-	-
Protect in Fee w/o State PILT Liability	-	-	-	-	-
Protect in Easement	-	-	-	\$7,344	-
Enhance	-	-	-	-	-

Target Lake/Stream/River Feet or Miles

Parcels

Sign-up Criteria?

No

Explain the process used to identify, prioritize, and select the parcels on your list:

This proposal intends to implement an ongoing basin-wide RIM program in the RRB. Parcels selected in this phase have been identified as critical for permanent protection as part of larger, shovel-ready projects that have been initiated through watershed districts within the RRB. The list also identifies parcels that will be priority for permanent protection on targeted resources identified in the local comprehensive watershed management plans for future restoration/enhancement projects.

Protect Parcels with Buildings

Name	County	TRDS	Acres	Est Cost	Existing Protection	Buildings	Value of Buildings
02-0178-004	Marshall	15647236	-	-	No	No	-
02-0179-000	Marshall	15647236	-	-	No	No	-
02-0180-000	Marshall	15647236	-	-	No	No	-
25-0001-000	Marshall	15547201	-	-	No	No	-
25-0004-000	Marshall	15547202	-	-	No	No	-
25-0004-001	Marshall	15547202	-	-	No	No	-
25-0005-000	Marshall	15547202	-	-	No	No	-
25-0008-000	Marshall	15547203	-	-	No	No	-
25-0009-000	Marshall	15547203	-	-	No	No	-
25-0013-003	Marshall	15547204	-	-	No	No	-
25-0013-004	Marshall	15547204	-	-	No	No	-
25-0013-005	Marshall	15547204	-	-	No	No	-
25-0014-000	Marshall	15547204	-	-	No	No	-
25-0014-001	Marshall	15547204	-	-	No	No	-
25-0014-003	Marshall	15547204	-	-	No	No	-
25-0017-000	Marshall	15547205	-	-	No	No	-
25-0018-000	Marshall	15547205	-	-	No	No	-
25-0018-001	Marshall	15547205	-	-	No	No	-
25-0020-000	Marshall	15547206	-	-	No	No	-
25-0026-000	Marshall	15547208	-	-	No	No	-
25-0029-000	Marshall	15547209	-	-	No	No	-
45-0001-005	Marshall	15548201	-	-	No	No	-
45-0002-000	Marshall	15548201	-	-	No	No	-
45-0004-000	Marshall	15548201	-	-	No	No	-
45-0007-000	Marshall	15548202	-	-	No	No	-
45-0007-001	Marshall	15548202	-	-	No	No	-
45-0010-000	Marshall	15548202	-	-	No	No	-
45-0010-001	Marshall	15548202	-	-	No	No	-
08-3779000	Norman	14447225	-	-	No	No	-
08-3780000	Norman	14447225	-	-	No	No	-
08-3780001	Norman	14447225	-	-	No	No	-
08-3781000	Norman	14447225	-	-	No	No	-
08-3781001	Norman	14447225	-	-	No	No	-
08-3782000	Norman	14447225	-	-	No	No	-
08-3783000	Norman	14447225	-	-	No	No	-
08-3784000	Norman	14447225	-	-	No	No	-
08-3784001	Norman	14447225	-	-	No	No	-
08-3785000	Norman	14447225	-	-	No	No	-
08-3786000	Norman	14447225	-	-	No	No	-
08-3787000	Norman	14447225	-	-	No	No	-

08-3788000	Norman	14447225	-	-	No	No	-
08-3789000	Norman	14447225	-	-	No	No	-
08-3790000	Norman	14447225	-	-	No	No	-
08-3791000	Norman	14447226	-	-	No	No	-
08-3828000	Norman	14447234	-	-	No	No	-
08-3833000	Norman	14447235	-	-	No	No	-
08-3834000	Norman	14447235	-	-	No	No	-
08-3835000	Norman	14447235	-	-	No	No	-
08-3835001	Norman	14447235	-	-	No	No	-
08-3836000	Norman	14447235	-	-	No	No	-
08-3837000	Norman	14447235	-	-	No	No	-
08-3838000	Norman	14447236	-	-	No	No	-
08-3839000	Norman	14447236	-	-	No	No	-
08-3839003	Norman	14447236	-	-	No	No	-
08-3840000	Norman	14447236	-	-	No	No	-
11-4931000	Norman	14445218	-	-	No	No	-
11-4977000	Norman	14445215	-	-	No	No	-
11-4978000	Norman	14445215	-	-	No	No	-
11-4978001	Norman	14445215	-	-	No	No	-
11-4979000	Norman	14445215	-	-	No	No	-
11-4980000	Norman	14445215	-	-	No	No	-
11-4981000	Norman	14445216	-	-	No	No	-
11-4982000	Norman	14445216	-	-	No	No	-
11-4983000	Norman	14445216	-	-	No	No	-
11-4984000	Norman	14445216	-	-	No	No	-
11-4984001	Norman	14445216	-	-	No	No	-
11-4986000	Norman	14445217	-	-	No	No	-
11-4987000	Norman	14445217	-	-	No	No	-
11-4988000	Norman	14445217	-	-	No	No	-
11-4989000	Norman	14445217	-	-	No	No	-
11-4990000	Norman	14445217	-	-	No	No	-
11-4991000	Norman	14445217	-	-	No	No	-
11-4992000	Norman	14445217	-	-	No	No	-
11-4993000	Norman	14445217	-	-	No	No	-
11-4994000	Norman	14445217	-	-	No	No	-
11-4995000	Norman	14445218	-	-	No	No	-
11-4995001	Norman	14445218	-	-	No	No	-
11-4995002	Norman	14445218	-	-	No	No	-
11-4996000	Norman	14445218	-	-	No	No	-
11-4997001	Norman	14445218	-	-	No	No	-
12-5251000	Norman	14348209	-	-	No	No	-
12-5253000	Norman	14348209	-	-	No	No	-
12-5256000	Norman	14348210	-	-	No	No	-
12-5256001	Norman	14348210	-	-	No	No	-
12-5258000	Norman	14348210	-	-	No	No	-
12-5262000	Norman	14348214	-	-	No	No	-
12-5263000	Norman	14348211	-	-	No	No	-
12-5264000	Norman	14348211	-	-	No	No	-
12-5266000	Norman	14348212	-	-	No	No	-
12-5266002	Norman	14348212	-	-	No	No	-
12-5267000	Norman	14348212	-	-	No	No	-
12-5268000	Norman	14348213	-	-	No	No	-
12-5269000	Norman	14348213	-	-	No	No	-
12-5270000	Norman	14348213	-	-	No	No	-
12-5270001	Norman	14348213	-	-	No	No	-
12-5270002	Norman	14348213	-	-	No	No	-
12-5271000	Norman	14348213	-	-	No	No	-

12-5271001	Norman	14348213	-	-	No	No	-
12-5272000	Norman	14348213	-	-	No	No	-
12-5272001	Norman	14348213	-	-	No	No	-
12-5272002	Norman	14348213	-	-	No	No	-
12-5273000	Norman	14348213	-	-	No	No	-
12-5274000	Norman	14348214	-	-	No	No	-
12-5274001	Norman	14348214	-	-	No	No	-
12-5274002	Norman	14348214	-	-	No	No	-
12-5275000	Norman	14348214	-	-	No	No	-
12-5276000	Norman	14348214	-	-	No	No	-
12-5276001	Norman	14348214	-	-	No	No	-
12-5277000	Norman	14348214	-	-	No	No	-
12-5279000	Norman	14348214	-	-	No	No	-
12-5280000	Norman	14348214	-	-	No	No	-
12-5281000	Norman	14348214	-	-	No	No	-
12-5282000	Norman	14348215	-	-	No	No	-
12-5283000	Norman	14348215	-	-	No	No	-
12-5284000	Norman	14348215	-	-	No	No	-
12-5284001	Norman	14348215	-	-	No	No	-
12-5285000	Norman	14348215	-	-	No	No	-
12-5286000	Norman	14348215	-	-	No	No	-
12-5287000	Norman	14348216	-	-	No	No	-
12-5288000	Norman	14348216	-	-	No	No	-
12-5320000	Norman	14348223	-	-	No	No	-
12-5321000	Norman	14348223	-	-	No	No	-
12-5323000	Norman	14348223	-	-	No	No	-
12-5327000	Norman	14348224	-	-	No	No	-
12-5327001	Norman	14348224	-	-	No	No	-
14-5707000	Norman	14347202	-	-	No	No	-
14-5707001	Norman	14347202	-	-	No	No	-
14-5708000	Norman	14347202	-	-	No	No	-
14-5709000	Norman	14347202	-	-	No	No	-
14-5710000	Norman	14347202	-	-	No	No	-
14-5711000	Norman	14347203	-	-	No	No	-
14-5711001	Norman	14347203	-	-	No	No	-
14-5712000	Norman	14347203	-	-	No	No	-
14-5713000	Norman	14347203	-	-	No	No	-
14-5714000	Norman	14347203	-	-	No	No	-
14-5715000	Norman	14347203	-	-	No	No	-
14-5715001	Norman	14347203	-	-	No	No	-
14-5716000	Norman	14347203	-	-	No	No	-
14-5717000	Norman	14347203	-	-	No	No	-
14-5718000	Norman	14347203	-	-	No	No	-
14-5719000	Norman	14347203	-	-	No	No	-
14-5723000	Norman	14347204	-	-	No	No	-
14-5745000	Norman	14347209	-	-	No	No	-
14-5745001	Norman	14347209	-	-	No	No	-
14-5746000	Norman	14347209	-	-	No	No	-
14-5747000	Norman	14347209	-	-	No	No	-
14-5748001	Norman	14347209	-	-	No	No	-
14-5749000	Norman	14347209	-	-	No	No	-
14-5750000	Norman	14347210	-	-	No	No	-
14-5751000	Norman	14347210	-	-	No	No	-
14-5752000	Norman	14347210	-	-	No	No	-
14-5753000	Norman	14347210	-	-	No	No	-
14-5772000	Norman	14347215	-	-	No	No	-
14-5773000	Norman	14347215	-	-	No	No	-

14-5773001	Norman	14347215	-	-	No	No	-
14-5775001	Norman	14347216	-	-	No	No	-
14-5776000	Norman	14347216	-	-	No	No	-
14-5777000	Norman	14347216	-	-	No	No	-
14-5778000	Norman	14347216	-	-	No	No	-
14-5781000	Norman	14347216	-	-	No	No	-
14-5782000	Norman	14347216	-	-	No	No	-
14-5783000	Norman	14347217	-	-	No	No	-
14-5784000	Norman	14347217	-	-	No	No	-
14-5785000	Norman	14347217	-	-	No	No	-
14-5785001	Norman	14347217	-	-	No	No	-
14-5786000	Norman	14347217	-	-	No	No	-
14-5787000	Norman	14347217	-	-	No	No	-
14-5787001	Norman	14347217	-	-	No	No	-
14-5788000	Norman	14347217	-	-	No	No	-
14-5790000	Norman	14347217	-	-	No	No	-
14-5790001	Norman	14347217	-	-	No	No	-
14-5792000	Norman	14347218	-	-	No	No	-
14-5793000	Norman	14347218	-	-	No	No	-
14-5794000	Norman	14347218	-	-	No	No	-
14-5795000	Norman	14347218	-	-	No	No	-
14-5797000	Norman	14347219	-	-	No	No	-
14-5798000	Norman	14347219	-	-	No	No	-
14-5800001	Norman	14347219	-	-	No	No	-
14-5800004	Norman	14347219	-	-	No	No	-
14-5801002	Norman	14347220	-	-	No	No	-
14-5801003	Norman	14347220	-	-	No	No	-
14-5802000	Norman	14347220	-	-	No	No	-
14-5802001	Norman	14347220	-	-	No	No	-
14-5806000	Norman	14347219	-	-	No	No	-
14-5808000	Norman	14347220	-	-	No	No	-
15-5965000	Norman	14446214	-	-	No	No	-
15-5966000	Norman	14446213	-	-	No	No	-
15-5968000	Norman	14446213	-	-	No	No	-
15-5969000	Norman	14446213	-	-	No	No	-
15-5969001	Norman	14446213	-	-	No	No	-
15-5969002	Norman	14446213	-	-	No	No	-
15-5970000	Norman	14446213	-	-	No	No	-
15-5971000	Norman	14446213	-	-	No	No	-
15-5972000	Norman	14446213	-	-	No	No	-
15-5972001	Norman	14446213	-	-	No	No	-
15-5973000	Norman	14446213	-	-	No	No	-
15-5975000	Norman	14446213	-	-	No	No	-
15-5976000	Norman	14446213	-	-	No	No	-
15-5977000	Norman	14446214	-	-	No	No	-
15-5979000	Norman	14446214	-	-	No	No	-
15-5980000	Norman	14446214	-	-	No	No	-
15-5980001	Norman	14446214	-	-	No	No	-
15-5980002	Norman	14446214	-	-	No	No	-
15-5980003	Norman	14446214	-	-	No	No	-
15-5981000	Norman	14446214	-	-	No	No	-
15-5984003	Norman	14446215	-	-	No	No	-
15-6023003	Norman	14446230	-	-	No	No	-
15-6028000	Norman	14446229	-	-	No	No	-
15-6030000	Norman	14446221	-	-	No	No	-
15-6032000	Norman	14446221	-	-	No	No	-
15-6033000	Norman	14446222	-	-	No	No	-

15-6034000	Norman	14446222	-	-	No	No	-
15-6036000	Norman	14446222	-	-	No	No	-
15-6037000	Norman	14446222	-	-	No	No	-
15-6037001	Norman	14446222	-	-	No	No	-
15-6038000	Norman	14446222	-	-	No	No	-
15-6039000	Norman	14446222	-	-	No	No	-
15-6040000	Norman	14446223	-	-	No	No	-
15-6041000	Norman	14446223	-	-	No	No	-
15-6042000	Norman	14446223	-	-	No	No	-
15-6044000	Norman	14446223	-	-	No	No	-
15-6045000	Norman	14446223	-	-	No	No	-
15-6045001	Norman	14446223	-	-	No	No	-
15-6052000	Norman	14446226	-	-	No	No	-
15-6053000	Norman	14446226	-	-	No	No	-
15-6053001	Norman	14446226	-	-	No	No	-
15-6053002	Norman	14446226	-	-	No	No	-
15-6055000	Norman	14446227	-	-	No	No	-
15-6056000	Norman	14446227	-	-	No	No	-
15-6057000	Norman	14446227	-	-	No	No	-
15-6057001	Norman	14446227	-	-	No	No	-
15-6057002	Norman	14446227	-	-	No	No	-
15-6058000	Norman	14446227	-	-	No	No	-
15-6058001	Norman	14446227	-	-	No	No	-
15-6058002	Norman	14446227	-	-	No	No	-
15-6058003	Norman	14446227	-	-	No	No	-
15-6058004	Norman	14446227	-	-	No	No	-
15-6061000	Norman	14446228	-	-	No	No	-
15-6061001	Norman	14446228	-	-	No	No	-
15-6062000	Norman	14446228	-	-	No	No	-
15-6063000	Norman	14446228	-	-	No	No	-
15-6064000	Norman	14446228	-	-	No	No	-
15-6064001	Norman	14446228	-	-	No	No	-
15-6065000	Norman	14446228	-	-	No	No	-
15-6066000	Norman	14446228	-	-	No	No	-
15-6067000	Norman	14446228	-	-	No	No	-
15-6068000	Norman	14446229	-	-	No	No	-
15-6069000	Norman	14446229	-	-	No	No	-
15-6069001	Norman	14446229	-	-	No	No	-
15-6069002	Norman	14446229	-	-	No	No	-
15-6071000	Norman	14446229	-	-	No	No	-
15-6071001	Norman	14446229	-	-	No	No	-
15-6072000	Norman	14446229	-	-	No	No	-
15-6073001	Norman	14446229	-	-	No	No	-
15-6074000	Norman	14446229	-	-	No	No	-
15-6077000	Norman	14446229	-	-	No	No	-
15-6078000	Norman	14446229	-	-	No	No	-
15-6079001	Norman	14446229	-	-	No	No	-
15-6082000	Norman	14446229	-	-	No	No	-
15-6083000	Norman	14446229	-	-	No	No	-
15-6083001	Norman	14446229	-	-	No	No	-
15-6086000	Norman	14446229	-	-	No	No	-
15-6087000	Norman	14446230	-	-	No	No	-
15-6089002	Norman	14446230	-	-	No	No	-
15-6090000	Norman	14446230	-	-	No	No	-
15-6091000	Norman	14446230	-	-	No	No	-
15-6091001	Norman	14446230	-	-	No	No	-
15-6091002	Norman	14446230	-	-	No	No	-

15-6092000	Norman	14446230	-	-	No	No	-
15-6094000	Norman	14446231	-	-	No	No	-
15-6099000	Norman	14446232	-	-	No	No	-
05-005-0400	Wilkin	13146205	-	-	No	No	-
05-005-0500	Wilkin	13146205	-	-	No	No	-
05-005-0700	Wilkin	13146205	-	-	No	No	-
05-005-0800	Wilkin	13146205	-	-	No	No	-
05-005-0900	Wilkin	13146205	-	-	No	No	-
05-006-0100	Wilkin	13146206	-	-	No	No	-
05-006-0110	Wilkin	13146206	-	-	No	No	-
05-006-0200	Wilkin	13146206	-	-	No	No	-
05-006-0500	Wilkin	13146206	-	-	No	No	-
05-006-0600	Wilkin	13146206	-	-	No	No	-
05-006-0800	Wilkin	13146206	-	-	No	No	-
05-007-0300	Wilkin	13146207	-	-	No	No	-
05-007-0400	Wilkin	13146207	-	-	No	No	-
05-007-0500	Wilkin	13146207	-	-	No	No	-
05-018-0300	Wilkin	13146218	-	-	No	No	-
05-101-0100	Wilkin	13147201	-	-	No	No	-
05-101-0500	Wilkin	13147201	-	-	No	No	-
05-112-0100	Wilkin	13147212	-	-	No	No	-
06-016-0100	Wilkin	13247216	-	-	No	No	-
06-016-0200	Wilkin	13247216	-	-	No	No	-
06-016-0300	Wilkin	13247216	-	-	No	No	-
06-016-0400	Wilkin	13247216	-	-	No	No	-
06-021-0100	Wilkin	13247221	-	-	No	No	-
06-021-0200	Wilkin	13247221	-	-	No	No	-
06-021-0400	Wilkin	13247221	-	-	No	No	-
06-021-0500	Wilkin	13247221	-	-	No	No	-
06-021-0600	Wilkin	13247221	-	-	No	No	-
06-021-0700	Wilkin	13247221	-	-	No	No	-
06-025-0500	Wilkin	13247225	-	-	No	No	-
06-025-0900	Wilkin	13247225	-	-	No	No	-
06-025-1000	Wilkin	13247225	-	-	No	No	-
06-026-0100	Wilkin	13247226	-	-	No	No	-
06-026-0105	Wilkin	13247226	-	-	No	No	-
06-026-0110	Wilkin	13247226	-	-	No	No	-
06-026-0300	Wilkin	13247226	-	-	No	No	-
06-026-0310	Wilkin	13247226	-	-	No	No	-
06-026-0400	Wilkin	13247226	-	-	No	No	-
06-026-0500	Wilkin	13247226	-	-	No	No	-
06-026-0600	Wilkin	13247226	-	-	No	No	-
06-026-0700	Wilkin	13247226	-	-	No	No	-
06-026-0710	Wilkin	13247226	-	-	No	No	-
06-027-0200	Wilkin	13247227	-	-	No	No	-
06-027-0210	Wilkin	13247227	-	-	No	No	-
06-027-0220	Wilkin	13247227	-	-	No	No	-
06-027-0300	Wilkin	13247227	-	-	No	No	-
06-027-0400	Wilkin	13247227	-	-	No	No	-
06-027-0410	Wilkin	13247227	-	-	No	No	-
06-027-0500	Wilkin	13247227	-	-	No	No	-
06-027-0510	Wilkin	13247227	-	-	No	No	-
06-027-0600	Wilkin	13247227	-	-	No	No	-
06-027-0700	Wilkin	13247227	-	-	No	No	-
06-028-0100	Wilkin	13247228	-	-	No	No	-
06-028-0300	Wilkin	13247228	-	-	No	No	-
06-028-0500	Wilkin	13247228	-	-	No	No	-

06-028-0700	Wilkin	13247228	-	-	No	No	-
06-028-0800	Wilkin	13247228	-	-	No	No	-
06-036-0100	Wilkin	13247236	-	-	No	No	-
06-036-0700	Wilkin	13247236	-	-	No	No	-
06-036-0800	Wilkin	13247236	-	-	No	No	-
06-036-0900	Wilkin	13247236	-	-	No	No	-
06-036-1100	Wilkin	13247236	-	-	No	No	-
06-036-1200	Wilkin	13247236	-	-	No	No	-
20-031-0300	Wilkin	13246231	-	-	No	No	-
25-005-0010	Wilkin	13146205	-	-	No	No	-
25-005-0015	Wilkin	13146205	-	-	No	No	-
25-005-0020	Wilkin	13146205	-	-	No	No	-
25-050-0190	Wilkin	13146205	-	-	No	No	-
25-991-0010	Wilkin	13146205	-	-	No	No	-

Parcel Map

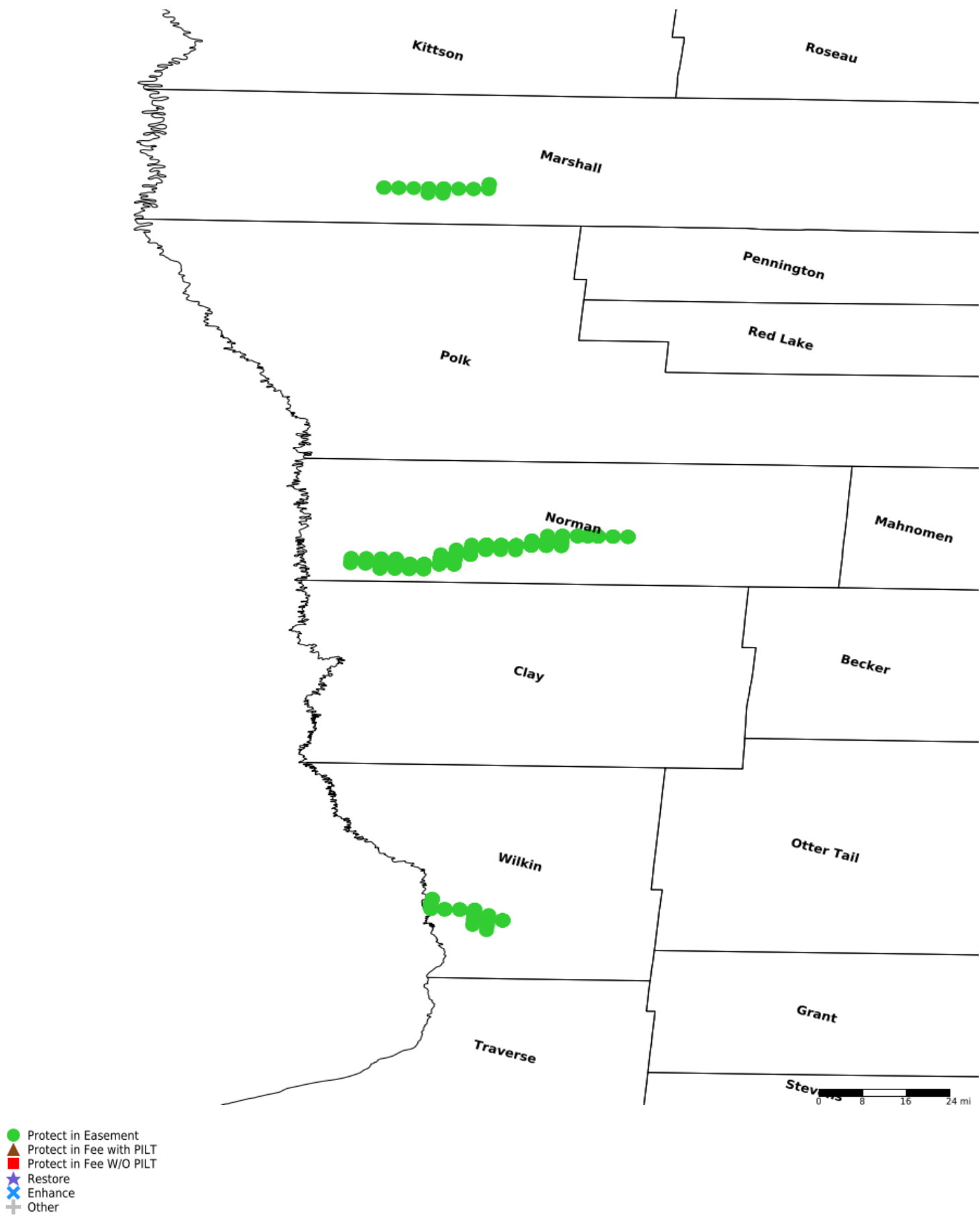

Red River Basin Riparian Habitat Program – Phase II

A Basin-Wide Approach to Habitat Protection Featuring:

- Doran Creek Restoration Project
- Lower Wild Rice Corridor Habitat Restoration Project
- Swift Coulee Channel Restoration

NORTH DAKOTA

Grand Forks

Red River

Fargo

Wahpeton

Swift Coulee Channel Restoration Middle-Snake-Tamarac Rivers WD

- Restoration of meandering channel across 8 sections of Mcree Twp in Marshall County, MN.

Lower Wild Rice Corridor Habitat Restoration Wild Rice WD

- Long-term restoration of natural corridor along lower reach of Wild Rice River

Doran Creek Stream Rehabilitation Project Bois de Sioux WD

- Rehabilitation of 19 miles of stream channel in Wilkin County.

A Basin-wide Approach

The RRWMB is partnering with BWSR to permanently protect up to 2900 acres of habitat on priority streams/ivers in the Red River Basin. The priority acres for Phase II include priority project areas in three different watersheds.

The program will be available to watersheds throughout the Red River Basin.

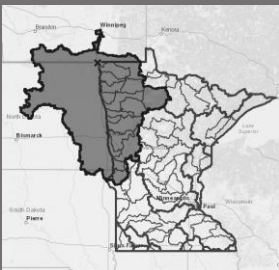

*Extent of the Red River
Basin in MN & ND*

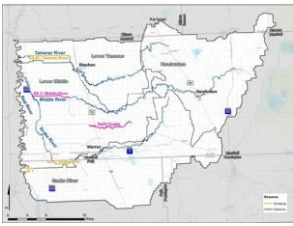

Swift Coulee Channel Restoration Middle-Snake-Tamarac Rivers WD

This multi-purpose project will ultimately restore a meandering channel to improve floodplain function, water quality and enhance habitat across 8 sections in Marshall County.



Lower Wild Rice Corridor Habitat Restoration Wild Rice WD

This project has been successfully protecting lands to create the Lower Wild Rice Corridor Habitat Restoration Project. The District will continue building upon their success with new acres protected under this basin-wide approach.



Doran Creek Stream Rehabilitation Project Bois de Sioux WD

This project has been in development since 2016 and is listed as a priority in the local watershed plan.

