



Lessard-Sams Outdoor Heritage Council

Laws of Minnesota 2017 Final Report

General Information

Date: 11/12/2021

Project Title: Conservation Partners Legacy Grant Program Phase IX: Statewide and Metro Habitat

Funds Recommended: \$9,294,000

Legislative Citation: ML 2017, Ch. 91, Art. 1, Sec. 2, subd. 5(j)

Appropriation Language: \$9,294,000 in the first year is to the commissioner of natural resources for a program to provide competitive, matching grants of up to \$400,000 to local, regional, state, and national organizations for enhancing, restoring, or protecting forests, wetlands, prairies, or habitat for fish, game, or wildlife in Minnesota. Of this amount, up to \$2,660,000 is for grants in the seven-county metropolitan area and cities with a population of 50,000 or greater. Grants shall not be made for activities required to fulfill the duties of owners of lands subject to conservation easements. Grants shall not be made from the appropriation in this paragraph for projects that have a total project cost exceeding \$575,000. Of the total appropriation, \$634,000 may be spent for personnel costs and other direct and necessary administrative costs. Grantees may acquire land or interests in land. Easements must be permanent. Grants may not be used to establish easement stewardship accounts. Land acquired in fee must be open to hunting and fishing during the open season unless otherwise provided by law. The program shall require a match of at least ten percent from non-state sources for all grants. The match may be cash or in-kind resources. For grant applications of \$25,000 or less, the commissioner shall provide a separate, simplified application process. Subject to Minnesota Statutes, the commissioner of natural resources shall, when evaluating projects of equal value, give priority to organizations that have a history of receiving or charter to receive private contributions for local conservation or habitat projects. If acquiring land in fee or a conservation easement, priority shall be given to projects associated with or within one mile of existing wildlife management areas under Minnesota Statutes, section 86A.05, subdivision 8; scientific and natural areas under Minnesota Statutes, sections 84.033 and 86A.05, subdivision 5; or aquatic management areas under Minnesota Statutes, sections 86A.05, subdivision 14, and 97C.02. All restoration or enhancement projects must be on land permanently protected by a permanent covenant ensuring perpetual maintenance and protection of restored and enhanced habitat, by a conservation easement, or by public ownership or in public waters as defined in Minnesota Statutes, section 103G.005, subdivision 15. Priority shall be given to restoration and enhancement projects on public lands. Minnesota Statutes, section 97A.056, subdivision 13, applies to grants awarded under this paragraph. This appropriation is available until June 30, 2021. No less than five percent of the amount of each grant must be held back from reimbursement until the grant recipient has completed a grant accomplishment report by the deadline and in the form prescribed by and satisfactory to the Lessard-Sams Outdoor Heritage Council. The commissioner shall provide notice of the grant program in the game and fish law summary prepared under Minnesota Statutes, section 97A.051, subdivision 2.

Manager Information

Manager's Name: Jessica Lee

Title: CPL Program Coordinator

Organization: MN DNR

Address: 500 Lafayette Road Box 20

City: St. Paul, MN 55155

Email: jessica.lee@state.mn.us

Office Number: 651-259-5233

Mobile Number:

Fax Number:

Website:

Location Information

County Location(s): Itasca, Martin, Pine, Goodhue, Cass, Kittson, Otter Tail, Steele, St. Louis, Rice, Kanabec, Stevens, Cottonwood, Dakota, Hennepin, Anoka, Grant, Meeker, Lake, Becker, Hubbard, Sibley, Stearns, Marshall, Ramsey, Douglas, Waseca, Murray, Washington, Mille Lacs, Blue Earth, Nobles, Isanti, Sherburne, Crow Wing, Aitkin, Clearwater, Wadena, Jackson, Mower, Winona, Chisago and Clay.

Eco regions in which work will take place:

- Northern Forest
- Forest / Prairie Transition
- Prairie
- Metro / Urban
- Southeast Forest

Activity types:

- Protect in Easement
- Protect in Fee
- Restore
- Enhance

Priority resources addressed by activity:

- Wetlands
- Prairie
- Forest
- Habitat

Narrative

Summary of Accomplishments

With the ML 2017 appropriation The Conservation Partners Legacy (CPL) Grant Program awarded 87 grants, 12 of these grants were the metropolitan area. 34,900 acres were enhanced, 4,300 acres were restored, and 870 acres protected through these 87 projects. Thirty-eight counties had CPL projects completed in them through 47 unique organizations. The average project for the ML 2017 grants was \$86,000, with few exceptions most projects were completed on time and many were under budget. Additionally, the awarded grant partners contributed over \$1.55 million in in-kind or cash match, exceeding the 10% requirement.

Process & Methods

The CPL program fulfills MS 97a.056 Subd. 3a, directing LSOHC to establish a conservation partner's grant program encouraging/supporting local conservation efforts. \$8,660,000 was available for grants. Of this amount, up to \$2,660,000 was used for projects in the 7-county metro area and in cities with a population of 50,000 people or greater. This is a stand-alone program, but depends on support/technical advice from public land managers and habitat and acquisition specialists.

Grant activities included enhancement, restoration and protection of forests, wetlands, prairies, and habitat for fish, game, or wildlife in Minnesota. A 10% match from non-state sources is required for all grants, and may be in-kind or cash. Applicants described the project, location, activity, habitat, benefit, etc. For acquisition projects, applicants described the parcel selection process. CPL Staff developed an RFP incorporating LSOHC priorities. Staff worked with applicants to submit applications, oversaw grant selection, prepared/executed grant documents, reviewed expenditures, approved payments/reports, monitored work, and assisted recipients with close-out. Staff complies with Office of Grants Management policies.

The CPL program has 3 annual grant cycles- Traditional, Metro, and Expedited Conservation Projects (ECP). The Traditional and Metro cycles had one grant round beginning August 2017. Projects under \$25,000 will have a simplified application. The ECP grant cycle had two rounds of funding.

CPL staff reviewed applications for completeness. Technical Review Committees, comprised of habitat experts across the state and approved by the DNR Commissioner, reviewed and scored Traditional and Metro applications based on evaluation criteria (see attached). The DNR Directors of Fish and Wildlife, Eco Waters, and Forestry reviewed the committee's recommendations and provide a final ranking to the Commissioner. Funding decisions were made by the Commissioner's office. ECP grants are reviewed by CPL staff and DNR habitat experts using established criteria. The Director of Fish and Wildlife made final funding decisions for ECP.

Grantees were required to submit annual and final accomplishment reports. Grantees were paid on a reimbursement or "for services rendered" basis, meaning payment is made to the grantee after work has been performed. Proof that the vendor was paid must be submitted to staff before additional payments are made. Funds were advanced for acquisitions to accommodate cash flow needs.

CPL Administration Budget:

Administration costs of \$101,300 include salary/fringe, direct support services, travel, supplies, outreach, ongoing application system/database maintenance, and other professional services.

How did the program address habitats of significant value for wildlife species of greatest conservation need, threatened or endangered species, and/or list targeted species?

All CPL project requests included a Natural Heritage Database Review, which addresses wildlife species of greatest conservation need, the MN County Biological Survey data, and/or rare, threatened and endangered species inventories.

How did the program use science-based targeting that leveraged or expanded corridors and complexes, reduced fragmentation, or protected areas in the MN County Biological Survey.

The CPL program has a Technical Review Committee that reviews and evaluates projects for sound conservation science.

Explain Partners, Supporters, & Opposition

CPL works with partners all over the state, including non-profit organizations and local, state, and federal units of government.

Exceptional challenges, expectations, failures, opportunities, or unique aspects of program

CPL is unique because the program works with over 200 organizations throughout the state. CPL also requires local investment in projects of at least 10% of the grant award.

What other fund may contribute to this program?

- N/A

What is the plan to sustain and/or maintain this work after the Outdoor Heritage Funds are expended?

Successful applicants include long term maintenance plans in their applications, which are considered greatly by the technical review committees.

Budget

Totals

Item	Requested	AP Amount	Spent	Antic. Leverage	Received Leverage	Leverage Source	Original Total	Final Total
Personnel	\$490,000	\$490,000	\$86,100	-	-	-	\$490,000	\$86,100
Contracts	\$8,660,000	\$8,660,000	\$7,467,200	\$866,000	\$1,557,500	grantees and partners	\$9,526,000	\$9,024,700
Fee Acquisition w/ PILT	-	-	-	-	-	-	-	-
Fee Acquisition w/o PILT	-	-	-	-	-	-	-	-
Easement Acquisition	-	-	-	-	-	-	-	-
Easement Stewardship	-	-	-	-	-	-	-	-
Travel	\$40,000	\$40,000	-	-	-	-	\$40,000	-
Professional Services	\$50,000	\$50,000	-	-	-	-	\$50,000	-
Direct Support Services	\$44,000	\$44,000	\$11,400	-	-	-	\$44,000	\$11,400
DNR Land Acquisition Costs	-	-	-	-	-	-	-	-
Capital Equipment	-	-	-	-	-	-	-	-
Other Equipment/Tools	-	-	-	-	-	-	-	-
Supplies/Materials	\$10,000	\$10,000	\$3,900	-	-	-	\$10,000	\$3,900
DNR IDP	-	-	-	-	-	-	-	-
Grand Total	\$9,294,000	\$9,294,000	\$7,568,600	\$866,000	\$1,557,500	-	\$10,160,000	\$9,126,100

Personnel

Position	Annual FTE	Years Working	Funding Request	Antic. Leverage	Leverage Source	Total
CPL Program Coordinator	1.0	1.0	\$86,100	-	-	\$86,100

Direct Support Services

How did you determine which portions of the Direct Support Services of your shared support services is direct to this program?

The DNR DSS calculator

Explain any budget challenges or successes:

During this grant period a partner organization dissolved and cancelled two awarded grants. Two acquisitions were not completed because the landowner or land recipient backed out of the process. About \$150,000 was not awarded between the metro, traditional, and ECP grant cycles, and many projects came in under budget by \$10,000 or more, depending on the project. Approximately \$500,000 was unspent from the personnel, direct support services, travel, etc budget because there was one staff member that worked on the program rather than two and due to Covid, travel was not possible in 2020 and 2021.

Total Revenue: \$0

Revenue Spent: \$0

Revenue Balance: \$0

Of the money disclosed above, what are the appropriate uses of the money:

- E. This is not applicable as there was no revenue generated.

Output Tables

Acres by Resource Type (Table 1)

Type	Wetland (AP)	Wetland (Final)	Prairie (AP)	Prairie (Final)	Forest (AP)	Forest (Final)	Habitat (AP)	Habitat (Final)	Total Acres (AP)	Total Acres (Final)
Restore	0	1,379	0	942	0	1,758	0	268	0	4,347
Protect in Fee with State PILT Liability	0	0	0	185	0	175	0	317	0	677
Protect in Fee w/o State PILT Liability	0	0	0	0	0	181	0	23	0	204
Protect in Easement	0	0	0	0	0	0	0	0	0	0
Enhance	0	603	0	13,179	0	18,148	0	3,034	0	34,964
Total	0	1,982	0	14,306	0	20,262	0	3,642	0	40,192

Total Requested Funding by Resource Type (Table 2)

Type	Wetland (AP)	Wetland (Final)	Prairie (AP)	Prairie (Final)	Forest (AP)	Forest (Final)	Habitat (AP)	Habitat (Final)	Total Funding (AP)	Total Funding (Final)
Restore	-	\$566,000	-	\$657,900	-	\$636,600	-	\$769,900	-	\$2,630,400
Protect in Fee with State PILT Liability	-	-	-	\$759,600	-	\$275,800	-	\$299,700	-	\$1,335,100
Protect in Fee w/o State PILT Liability	-	-	-	-	-	\$279,700	-	\$400,000	-	\$679,700
Protect in Easement	-	-	-	-	-	-	-	-	-	-
Enhance	-	\$124,300	-	\$661,500	-	\$1,102,300	-	\$1,035,300	-	\$2,923,400
Total	-	\$690,300	-	\$2,079,000	-	\$2,294,400	-	\$2,504,900	-	\$7,568,600

Acres within each Ecological Section (Table 3)

Type	Metro / Urban (AP)	Metro / Urban (Final)	Forest / Prairie (AP)	Forest / Prairie (Final)	SE Forest (AP)	SE Forest (Final)	Prairie (AP)	Prairie (Final)	N. Forest (AP)	N. Forest (Final)	Total (AP)	Total (Final)
Restore	0	1,155	0	7	0	25	0	989	0	2,171	0	4,347
Protect in Fee with State PILT Liability	0	0	0	0	0	0	0	116	0	561	0	677

Protect in Fee w/o State PILT Liability	0	0	0	0	0	0	0	0	0	204	0	204
Protect in Easement	0	0	0	0	0	0	0	0	0	0	0	0
Enhance	0	842	0	13,667	0	2	0	3,351	0	17,102	0	34,964
Total	0	1,997	0	13,674	0	27	0	4,456	0	20,038	0	40,192

Total Requested Funding within each Ecological Section (Table 4)

Type	Metro / Urban (AP)	Metro/Urban (Final)	Forest / Prairie (AP)	Forest / Prairie (Final)	SE Forest (AP)	SE Forest (Final)	Prairie (AP)	Prairie (Final)	N. Forest (AP)	N. Forest (Final)	Total (AP)	Total (Final)
Restore	-	\$976,400	-	\$126,200	-	\$45,700	-	\$674,600	-	\$807,500	-	\$2,630,400
Protect in Fee with State PILT Liability	-	-	-	-	-	-	-	\$658,000	-	\$677,100	-	\$1,335,100
Protect in Fee w/o State PILT Liability	-	-	-	-	-	-	-	-	-	\$679,700	-	\$679,700
Protect in Easement	-	-	-	-	-	-	-	-	-	-	-	-
Enhance	-	\$863,700	-	\$414,700	-	\$51,200	-	\$821,000	-	\$772,800	-	\$2,923,400
Total	-	\$1,840,100	-	\$540,900	-	\$96,900	-	\$2,153,600	-	\$2,937,100	-	\$7,568,600

Target Lake/Stream/River Feet or Miles

Outcomes

Programs in forest-prairie transition region:

- Other ~ Outcomes are measured and evaluated by the grantee's final report and a monitoring visit.

Programs in metropolitan urbanizing region:

- Other ~ Outcomes are measured and evaluated by the grantee's final report and a monitoring visit.

Programs in the northern forest region:

- Other ~ Outcomes are measured and evaluated by the grantee's final report and a monitoring visit.

Programs in prairie region:

- Other ~ Outcomes are measured and evaluated by the grantee's final report and a monitoring visit.

Programs in southeast forest region:

- Other ~ *Outcomes are measured and evaluated by the grantee's final report and a monitoring visit.*

Parcels

Sign-up Criteria?

[Yes](#)

Restore / Enhance Parcels

Name	County	TRDS	Acres	Est Cost	Existing Protection
Aitkin County Land Dept. Aitkin Pollinator Restoration	Aitkin	05223234	102	\$24,500	Yes
Minnesota Deer Hunters Association Oak Regeneration Aitkin Forestry	Aitkin	04622214	299	\$45,821	Yes
National Wild Turkey Federation Aitkin County Oak Treatments	Aitkin	04724205	169	\$46,796	Yes
City of Fridley Springbrook Nature Center and West Moore Lake NHA	Anoka	03024203	50	\$34,876	Yes
Tall Pine Toms/NWTF Smoky Hill Oak Regeneration	Becker	13937202	440	\$50,000	Yes
American Bird Conservancy Tamarac NWR Prescribed Fire	Becker	14139233	1,328	\$15,000	Yes
Tall Pine Toms/NWTF Foothills/PSF Oak Regeneration	Cass	13430214	60	\$8,515	Yes
Minnesota Deer Hunters Association Pillsbury SF Planting Project	Cass	13430235	159	\$49,213	Yes
Minnesota Deer Hunters Association Brainerd Area Forest Improvement/Browse Protection	Cass	13732224	250	\$40,832	Yes
Chisago Soil and Water Conservation District Chisago County Parks Pollinator Habitat Program	Chisago	03521216	49	\$20,308	Yes
Audubon Dakota Red River Riparian Restoration in Moorhead, MN	Clay	14048218	272	\$147,294	Yes
Minnesota Land Trust Clearwater County Wetland Restoration	Clearwater	14936214	188	\$49,610	Yes
Minnesota Deer Hunters Association Delft WMA Oak release, Planting, Seeding	Cottonwood	10635217	10	\$19,280	Yes
Minnesota Deer Hunters Association Brainerd Area Buckthorn Control	Crow Wing	04530233	66	\$28,459	Yes
National Wild Turkey Federation Brainerd Area Oak Release	Crow Wing	13531224	192	\$30,542	Yes
Vermillion River Watershed JPO South Creek at Hamburg Stream Habitat Restoration	Dakota	11420233	4	\$207,436	Yes
City of Burnsville Terrace Oaks Restoration Phase I (north-central)	Dakota	11520217	26	\$110,430	Yes
Dakota County Parks Dakota Lake: Forest, Woodland Enhancement Phase II	Dakota	02723234	62	\$204,222	Yes
Pioneer Heritage Conservation Trust Seasonal Wetand Cattail Control V	Douglas	12740224	421	\$42,317	Yes
Goodhue SWCD Phase2-Covered Bridge Park Riparian Restoration	Goodhue	11016225	2	\$30,942	Yes
Wildlife Forever USFWS Pomme De Terre WPA	Grant	13941206	300	\$49,851	Yes
Minnehaha Creek Watershed District Arden Park Habitat Restoration	Hennepin	02824218	5	\$22,500	Yes
City of Champlin Elm Creek Stream Restoration Phase III	Hennepin	12021219	3	\$206,749	Yes
Three Rivers Park District North Twin Wetland Restoration	Hennepin	12023218	80	\$203,352	Yes
Tall Pine Toms/NWTF PR Oak Enhancement	Hubbard	13933227	172	\$23,999	Yes
Ruffed Grouse Society 2018 Minnesota Forest	Itasca	04726220	595	\$145,420	Yes

Health					
Minnesota Deer Hunters Association CNF Wildlife Openings	Itasca	14229229	536	\$66,096	Yes
Chippewa National Forest Chippewa National Forest Wetland Restoration	Itasca	14629222	96	\$25,000	Yes
Heron Lake Watershed District Toe WMA Wetland Restoration	Jackson	10336236	62	\$21,661	Yes
Pheasants Forever East Central MN Enhancements	Kanabec	03627234	323	\$38,828	Yes
Minnesota Deer Hunters Association RMEF/SCA Rx Burn-Phase II	Kittson	15841222	10,665	\$49,303	Yes
Minnesota Deer Hunters Association RMEF Buckthorn Removal	Kittson	16245222	166	\$43,138	Yes
The Nature Conservancy North Shore Browse Protection Phase 2	Lake	05409211	901	\$50,000	Yes
Superior National Forest Olive-Sided Flycatcher and Pollinator Habitat	Lake	06111210	165	\$46,914	Yes
Red Lake Watershed District Wetland Habitat Quality and Management Enhancement	Marshall	15741230	2,375	\$227,297	Yes
Fox Lake Conservation League, Inc. FLCL/Martin County WMA Tree Removal Phase 3	Martin	10430230	169	\$50,000	Yes
U.S. Fish and Wildlife Service Diederich Habitat Easement Enhancement	Meeker	11930222	137	\$61,573	Yes
Superior National Forest Kawishiwi Riparian Restoration Project	Meeker	06112224	70	\$44,234	Yes
Pheasants Forever Kunkel WMA Enhancements	Mille Lacs	03627236	100	\$47,166	Yes
Page Township Page Community Park Habitat Restoration	Mille Lacs	03927222	4	\$9,136	Yes
National Wild Turkey Federation Mille Lacs WMA Deer Fence	Mille Lacs	04125207	22	\$44,631	Yes
Friends of the Hormel Nature Center Hormel Nature Center Critical Habitat Phase II	Mower	10317231	169	\$305,636	Yes
National Wild Turkey Federation Plum Creek WMA Direct Hardwood Seeding	Murray	10839210	27	\$8,500	Yes
Pheasants Forever SW MN Wetland Enhancements	Murray	10737234	38	\$35,264	Yes
Pheasants Forever Goose Graham CPL	Nobles	10439220	85	\$42,205	Yes
Wildlife Forever USFWS Backstrom WPA	Otter Tail	13543209	120	\$50,000	Yes
Wildlife Forever Erlandson WMA Woody Removal	Otter Tail	13143225	160	\$24,850	Yes
Wildlife Forever Native Prairie Tree Removal Phase 1	Otter Tail	13039206	430	\$48,652	Yes
West Otter Tail SWCD Gizzard Creek Fish Habitat Enhancement	Otter Tail	13240202	1	\$9,842	Yes
Wildlife Forever Elmo WMA Buckthorn Removal	Otter Tail	13237204	30	\$16,125	Yes
Minnesota Land Trust Restoring Prairie Pothole Wetlands & Grasslands #2	Otter Tail	12437201	441	\$383,570	Yes
National Wild Turkey Federation Pine County Hardwood Enhancement 2	Pine	04116203	171	\$24,718	Yes
City of Saint Paul, Dept of Parks and Recreation Cherokee Regional Park Woodland Enhancement	Ramsey	02823212	61	\$135,144	Yes
City of Roseville Roseville Phase II Wildlife Habitat Restoration	Ramsey	02923211	361	\$353,572	Yes
Ramsey County Parks and Recreation Oak Woodland Restoration	Ramsey	03023220	20	\$36,000	Yes

Ramsey County Parks and Recreation Battle Creek Corridor Restoration Project	Ramsey	02822203	124	\$315,000	Yes
Ramsey County Parks and Recreation Central Snail Lake wetland buffer & forest project	Ramsey	03023224	63	\$198,141	Yes
Pheasants Forever Rice County WMA Enhancements	Rice	11022210	86	\$21,570	Yes
Minnesota Waterfowl Association Migratory Waterfowl Habitat Restoration	Sherburne	03528224	860	\$38,700	Yes
Great River Greening Native Prairie and Oak Savanna Enhancement	Sherburne	03527229	59	\$33,620	Yes
National Wild Turkey Federation Prescribed Burning for Oak Savanna Management	Sherburne	03528214	12,214	\$59,988	Yes
Sibley SWCD Sibley WMA Enhancement	Sibley	11228228	38	\$24,500	Yes
Sibley SWCD Altnow Marsh WMA Enhancement	Sibley	11328210	28	\$22,000	Yes
Sibley SWCD Severance Lake WMA Enhancement	Sibley	11427218	12	\$12,000	Yes
US Forest Service 2018 West Zone Oak-Blueberry Habitat Enhancement	St. Louis	06519212	572	\$50,000	Yes
North St Louis Soil & Water Conservation District Orr Area Trout Streams II	St. Louis	06821236	1	\$37,372	Yes
Minnesota Deer Hunters Association Laurentian Budcapping-Phase II	St. Louis	05712212	585	\$49,998	Yes
St. Louis County SWCD Riparian Buckthorn Removal	St. Louis	05114201	32	\$73,301	Yes
Sauk River Watershed District Cold Spring Fen	Stearns	12330213	7	\$126,194	Yes
Pheasants Forever Lovell Quinn WPA Enhancements	Stearns	12632201	54	\$48,901	Yes
MN Pheasants Steele County Chapter Somerset WMA Grassland Establishment	Steele	10720229	26	\$10,621	Yes
MN Pheasants Steele County Chapter Aurora WMA Grassland Enrichment	Steele	10619229	7	\$1,782	Yes
Pioneer Heritage Conservation Trust Seasonal Wetland Cattail Control VI	Stevens	12740226	120	\$35,000	Yes
Minnesota Deer Hunters Association Bemidji/Park Rapids Thermal Cover Improvement	Wadena	13633216	846	\$36,000	Yes
Pheasants Forever Waseca County WMA Enhancements	Waseca	10724204	243	\$46,249	Yes
Pheasants Forever Metro WMA Enhancements	Washington	02920222	100	\$8,515	Yes
City of Winona East Lake Winona Shoreland Restoration	Winona	10707226	25	\$45,672	Yes

Protect Parcels

Name	County	TRDS	Acres	Est Cost	Existing Protection
Pheasants Forever Maple River WMA	Blue Earth	10627222	46	\$256,578	No
Minnesota Deer Hunters Association Maple River WMA-Tract 12 Acquisition	Blue Earth	10627228	15	\$45,400	No
Crow Wing County CWC Natural Resource Protection & Enhancement	Crow Wing	04728231	41	\$54,500	No
Minnesota Deer Hunters Association Muckey Creek Critical Habitat Acquisition	Hubbard	13933202	160	\$230,337	No
Pheasants Forever Dalbo WMA Addition	Isanti	03725203	84	\$147,000	No
Minnesota Deer Hunters Association Prairie Lake Deer Yard 2	Itasca	05625210	80	\$102,559	No
Minnesota Deer Hunters Association Prairie Lake Deer Yard Acquisition	Itasca	05625210	120	\$110,559	No
Fox Lake Conservation League Inc. Martin	Martin	10332228	15	\$94,000	No

County WMA Acquisition - Olson Parcel					
Fox Lake Conservation League Inc. Martin County WMA Acquisition - Dick Parcel	Martin	10332228	40	\$262,000	No
Audubon Center of the North Woods Formanek Additions to ACNW	Pine	04221215	80	\$114,829	No
Minnesota Deer Hunters Association Pine County-Tract 5 Acquisition	Pine	03822202	117	\$83,340	No
Audubon Center of the North Woods Oswald Additions to ACNW	Pine	04221215	60	\$110,400	No
City of Duluth 2017 Tributary 6.5 Protection and Restoration	St. Louis	05014202	23	\$399,993	No

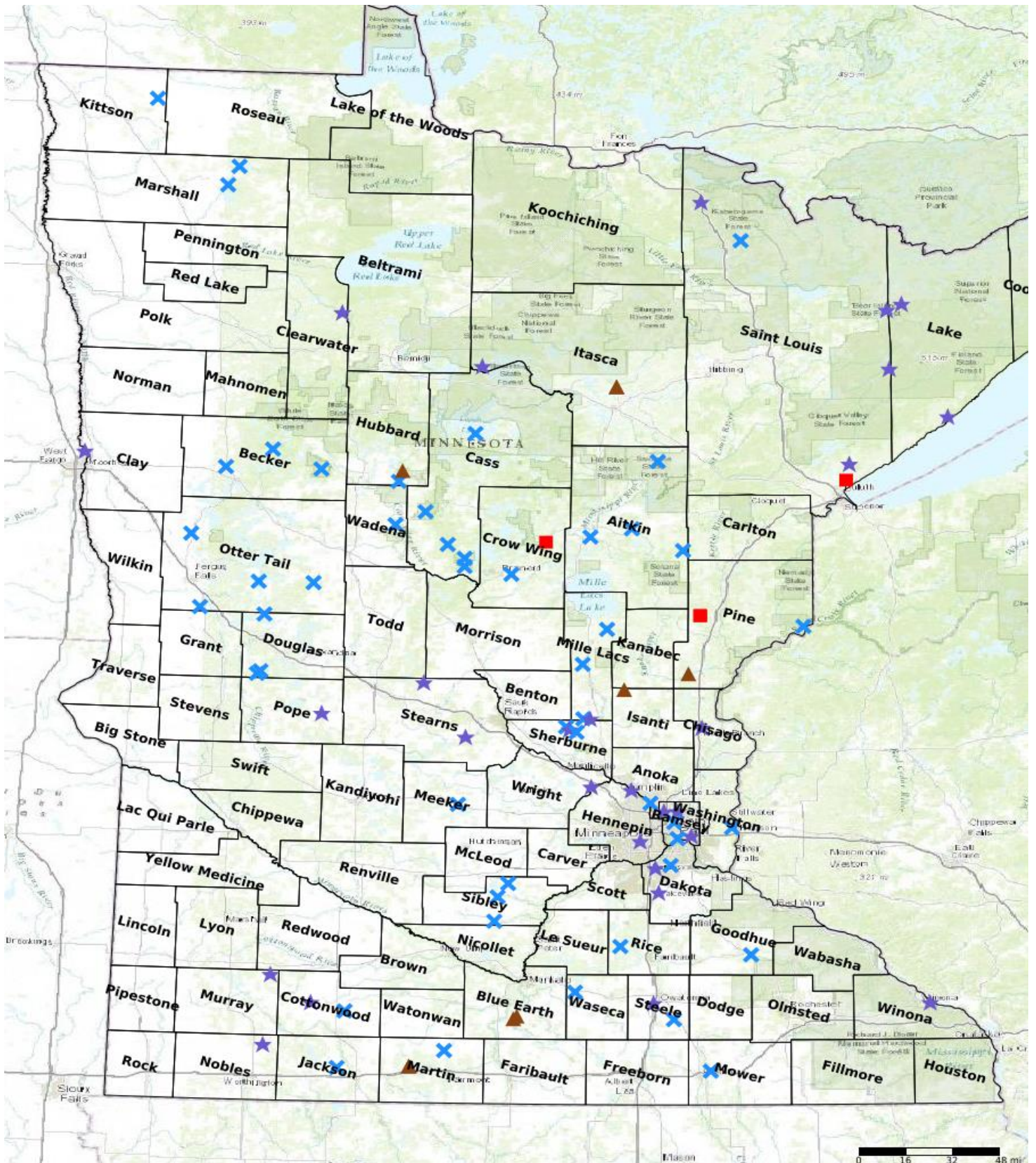

- Protect in Easement
- ▲ Protect in Fee with PILT
- Protect in Fee W/O PILT
- ★ Restore
- ✕ Enhance
- + Other

Parcel Map
Conservation Partners Legacy Grant Program
Phase IX: Statewide and Metro Habitat
(Data Generated From Parcel List)