

Lessard-Sams Outdoor Heritage Council

Fiscal Year 2018 / ML 2017 Request for Funding



Date: May 26, 2016

Program or Project Title: Bushmen Lake (FA09)

Funds Requested: \$4,611,500

Manager's Name: Emilee Nelson

Organization: The Conservation Fund

Address: 7101 York Avenue South Suite 340

City: Edina, MN 55435

Office Number: 9525955768

Mobile Number: 7635679086

Email: enelson@conservationfund.org

County Locations: St. Louis

Regions in which work will take place:

- Northern Forest

Activity types:

- Protect in Fee

Priority resources addressed by activity:

- Forest

Abstract:

The Land and Water Conservation Fund (LWCF) has ranked this acquisition as Number 6 nationally, and has included \$3.5 million in the President's FY 2017 Budget to acquire 2,250 acres of inholdings along Bushmen Lake, bordering the Boundary Water Canoe Area Wilderness (BWCAW) on three sides. The Conservation Fund has been asked by the U.S. Forest Service to assist with the acquisition and requests \$4.6 million from the LSOHC to permanently protect this habitat to secure over 4 miles of legal access to Superior National Forest and provide critical habitat for moose and Canada Lynx.

Design and scope of work:

This 2,250-acre inholding owned by the Potlatch Corporation, known as the Bushmen Lake parcel, is surrounded on three sides by the BWCAW and lies within the Superior National Forest. It has been a critical acquisition for the U.S. Forest Service (USFS) for years, and has recently become extremely vulnerable due to changing land uses in northern MN. The property contains over 4-miles of vital road access to the BWCAW and a private sale would cut off USFS authority to control access points and enforce recreation permits, which limit access to the BWCAW.

Potlatch is a real estate investment trust (REIT) with a fiduciary mandate to liquidate their holdings for the maximum value attainable and pass those dividends on to their shareholders. If not purchased by a mining company, the land would be suitable for carving up into residential lots. In an area with a strong and healthy real estate market, Potlatch has already invested a considerable amount of money and is marketing this pristine lakeshore as a resort destination "on the edge of the wilderness" directly adjacent to Minnesota's most remote and treasured wilderness escapes.

We cannot think of a more threatened and valuable property in Minnesota. The USFS agrees with us, and in an unprecedented move, this project rocketed to the top of the acquisition list (a list that normally follows a prescribed chronology of waiting years for a project to march its way to the top) and received the highest-possible federal grant ever given to a site in the Superior National Forest: \$3.5M. The Conservation Fund has been asked to assist the USFS to acquire and protect this property from Potlatch, with whom a relationship has been established on previous large-scale projects.

The biggest threats to the Bushmen Lake property are private development or mining interests. This property is unique in that the mineral rights are still owned and would be included in the purchase. We know of no other property adjacent to the BWCAW, of this size, that still has the mineral rights and is not owned by a mining company or the state for potential mineral exploration. Mining and development companies have shown interest in acquiring lands less than 4 miles from this tract, thus increasing the urgency for permanent protection.

Which sections of the Minnesota Statewide Conservation and Preservation Plan are applicable to this project:

- H3 Improve connectivity and access to recreation
- LU8 Protect large blocks of forest land

Which other plans are addressed in this proposal:

- Moose Advisory Committee Report to the Minnesota DNR
- Superior National Forest Land and Resource Management Plan

Describe how your program will advance the indicators identified in the plans selected:

This project will complete an important acquisition for the Superior National Forest securing protection for a critically threatened parcel, as identified in their extensive planning for the region. Success will be measured by the elimination of the threats from development and mining that this parcel, left unprotected, is vulnerable to. Success will also be measured with the inclusion of this parcel in the management and research of the moose. As stated in the Minnesota Moose Research and Management Plan (2011), mixed ownership and management jurisdiction across the moose range complicates habitat management direction, and the inclusion of this parcel into USFS ownership will reduce complications for moose management activities.

Which LSOHC section priorities are addressed in this proposal:

Northern Forest:

- Protect shoreland and restore or enhance critical habitat on wild rice lakes, shallow lakes, cold water lakes, streams and rivers, and spawning areas

Describe how your program will produce and demonstrate a significant and permanent conservation legacy and/or outcomes for fish, game, and wildlife as indicated in the LSOHC priorities:

This project is vital to all five goals outlined by LSOHC for the Northern Forests, but the most significant are the protection of the four lakes on the Bushmen Lake property from development. If developed, not only would contiguous moose habitat be fragmented, but also a key entry point to the BWCAW would be compromised.

Describe how the proposal uses science-based targeting that leverages or expands corridors and complexes, reduces fragmentation or protects areas identified in the MN County Biological Survey:

The Bushmen Lake parcel is surrounded on three sides by the BWCAW, which is a contiguous 1.1 million acres that is home to moose, Canada lynx, grey wolf and many bird species documented by the MN County Biological Survey, including the boreal owl (see Attachment 2). The USFS has identified this property as highly vulnerable due to the threat of fragmentation of controlled access points to protect these corridors into the BWCAW from private access that would be extremely difficult and expensive to patrol. Mineral potential surveys have also identified areas within mere miles of the Bushmen Lake property as highly likely for potential mineral extraction, as proven by the new mine only four miles from Bushmen Lake to the southeast.

How does the proposal address habitats that have significant value for wildlife species of greatest conservation need, and/or threatened or endangered species, and list targeted species:

Within a 3-mile radius of the parcel there are 20 occurrences of documented rare species or threatened communities according to the Natural Heritage Database, updated by MCBS staff (see Attachment 2). The protection of this parcel will increase the likelihood of the existence of these rare species by providing an additional buffer from aggressive mining practices that are occurring less than four miles from Bushmen Lake.

Identify indicator species and associated quantities this habitat will typically support:

This proposal will protect 2,250 acres adjacent to the nearly 1,100,000 acres within the Boundary Waters Canoe Area Wilderness

(BWCAW), one of the last holdouts for moose in Minnesota. With limited data available from the MN DNR and other research agencies tracking moose in NW Minnesota, it is difficult to estimate the number of moose or any indicator species this property could sustain, other than to say that the land has been identified in the viable moose range of Minnesota. Studies are ongoing and the 2016 Aerial Moose Survey has identified the Bushmen Lake property as a survey plot (2016 Aerial Moose Survey, pg. 2).

Outcomes:

Programs in the northern forest region:

- Landlocked public properties have increased access for land managers *The Bushmen Lake tract is surrounded on three sides by the BWCAW and contains over 4-miles of access to the pristine wilderness. The permanent protection of this property would allow for simpler management and access for land managers, and failure to protect this property could increase trespass and reduce access for management activities to occur.*

How will you sustain and/or maintain this work after the Outdoor Heritage Funds are expended:

The land acquired will be owned and managed by the United States Forest Service in the same manner as the BWCAW. The USFS will assume all management costs and responsibility.

Explain the things you will do in the future to maintain project outcomes:

Year	Source of Funds	Step 1	Step 2	Step 3
2018	Federal	Develop Management Plan		
2019	Federal	Implement Management Plan		

What is the degree of timing/opportunistic urgency and why it is necessary to spend public money for this work as soon as possible:

As explained previously, this property is the largest private parcel adjacent to the BWCAW that also has the mineral rights attached. The site is also being actively prepared for development. It is very difficult to conceive of a more important or more threatened parcel in Minnesota.

How does this proposal include leverage in funds or other effort to supplement any OHF appropriation:

This project will leverage more than \$3.5 million in federal funds. This project complements the BWCAW and the extraordinary natural resource the BWCAW represents.

Relationship to other funds:

- Not Listed

Describe the relationship of the funds:

Not Listed

Describe the source and amount of non-OHF money spent for this work in the past:

Appropriation Year	Source	Amount
2016	Federal - Land & Water Conservation Fund	\$3,500,000

Activity Details

Requirements:

If funded, this proposal will meet all applicable criteria set forth in MS 97A.056 - **Yes**

Will local government approval be sought prior to acquisition - **Yes**

Is the land you plan to acquire free of any other permanent protection - **Yes**

Do you anticipate federal funds as a match for this program - **Yes**

Are the funds confirmed - **Yes**

[Documentation](#)

What are the types of funds?

Cash Match - \$3500000

Land Use:

Will there be planting of corn or any crop on OHF land purchased or restored in this program - **No**

Is this land currently open for hunting and fishing - **No**

Will the land be open for hunting and fishing after completion - **Yes**

Once in USFS ownership, the land will be open to hunting and fishing.

Are there currently trails or roads on any of the acquisitions on the parcel list - **Yes**

Describe the types of trails or roads and the allowable uses:

A relatively small amount of forest access roads are currently on the property. As logging has been limited in this area, the road network is minimal. USFS will undertake restoration of any scars of development as funds are available.

Will the trails or roads remain and uses continue to be allowed after OHF acquisition - **Yes**

How will maintenance and monitoring be accomplished:

The trails will be maintained for walk-in access and limited vehicular access. The USFS will maintain and monitor trail use upon ownership, as they have done in the Superior National Forest since it was established in 1909.

Will new trails or roads be developed as a result of the OHF acquisition - **No**

Accomplishment Timeline

Activity	Approximate Date Completed
Acquire 2,250 acres	August 2017
Transfer ownership to USFS	September 2017

Budget Spreadsheet

Total Amount of Request: \$4,611,500

Budget and Cash Leverage

BudgetName	LSOHC Request	Anticipated Leverage	Leverage Source	Total
Personnel	\$60,000	\$0		\$60,000
Contracts	\$0	\$0		\$0
Fee Acquisition w/ PILT	\$0	\$0		\$0
Fee Acquisition w/o PILT	\$4,500,000	\$3,500,000	Federal (in hand)	\$8,000,000
Easement Acquisition	\$0	\$0		\$0
Easement Stewardship	\$0	\$0		\$0
Travel	\$3,000	\$0		\$3,000
Professional Services	\$30,000	\$0		\$30,000
Direct Support Services	\$15,000	\$0		\$15,000
DNR Land Acquisition Costs	\$3,500	\$0		\$3,500
Capital Equipment	\$0	\$0		\$0
Other Equipment/Tools	\$0	\$0		\$0
Supplies/Materials	\$0	\$0		\$0
DNR IDP	\$0	\$0		\$0
Total	\$4,611,500	\$3,500,000	-	\$8,111,500

Personnel

Position	FTE	Over # of years	LSOHC Request	Anticipated Leverage	Leverage Source	Total
MN State Director	0.20	1.00	\$30,000	\$0		\$30,000
MN Real Estate Associate	0.40	1.00	\$30,000	\$0		\$30,000
Total	0.60	2.00	\$60,000	\$0	-	\$60,000

Amount of Request: \$4,611,500

Amount of Leverage: \$3,500,000

Leverage as a percent of the Request: 75.90%

DSS + Personnel: \$75,000

As a % of the total request: 1.63%

Easement Stewardship: \$0

As a % of the Easement Acquisition: -%

How did you determine which portions of the Direct Support Services of your shared support services is direct to this program:

Our real estate support staff keeps hourly time sheets to track direct time spent on projects by grant source. We have used those past metrics to estimate the costs for this grant.

Does the amount in the travel line include equipment/vehicle rental? - Yes

Explain the amount in the travel line outside of traditional travel costs of mileage, food, and lodging:

There are no costs in the travel line outside of traditional travel costs.

Describe and explain leverage source and confirmation of funds:

The Land & Water Conservation Fund has ranked this as number 6 in the nation as a top priority. It has taken an unprecedented journey to the top of the president's budget in the last year and has received the maximum funding amount of \$3.5 million (see Attachment 3).

Does this proposal have the ability to be scalable? - No

Output Tables

Table 1a. Acres by Resource Type

Type	Wetlands	Prairies	Forest	Habitats	Total
Restore	0	0	0	0	0
Protect in Fee with State PILT Liability	0	0	0	0	0
Protect in Fee W/O State PILT Liability	0	0	2,250	0	2,250
Protect in Easement	0	0	0	0	0
Enhance	0	0	0	0	0
Total	0	0	2,250	0	2,250

Table 2. Total Requested Funding by Resource Type

Type	Wetlands	Prairies	Forest	Habitats	Total
Restore	\$0	\$0	\$0	\$0	\$0
Protect in Fee with State PILT Liability	\$0	\$0	\$0	\$0	\$0
Protect in Fee W/O State PILT Liability	\$0	\$0	\$4,611,500	\$0	\$4,611,500
Protect in Easement	\$0	\$0	\$0	\$0	\$0
Enhance	\$0	\$0	\$0	\$0	\$0
Total	\$0	\$0	\$4,611,500	\$0	\$4,611,500

Table 3. Acres within each Ecological Section

Type	Metro/Urban	Forest/Prairie	SE Forest	Prairie	Northern Forest	Total
Restore	0	0	0	0	0	0
Protect in Fee with State PILT Liability	0	0	0	0	0	0
Protect in Fee W/O State PILT Liability	0	0	0	0	2,250	2,250
Protect in Easement	0	0	0	0	0	0
Enhance	0	0	0	0	0	0
Total	0	0	0	0	2,250	2,250

Table 4. Total Requested Funding within each Ecological Section

Type	Metro/Urban	Forest/Prairie	SE Forest	Prairie	Northern Forest	Total
Restore	\$0	\$0	\$0	\$0	\$0	\$0
Protect in Fee with State PILT Liability	\$0	\$0	\$0	\$0	\$0	\$0
Protect in Fee W/O State PILT Liability	\$0	\$0	\$0	\$0	\$4,611,500	\$4,611,500
Protect in Easement	\$0	\$0	\$0	\$0	\$0	\$0
Enhance	\$0	\$0	\$0	\$0	\$0	\$0
Total	\$0	\$0	\$0	\$0	\$4,611,500	\$4,611,500

Table 5. Average Cost per Acre by Resource Type

Type	Wetlands	Prairies	Forest	Habitats
Restore	\$0	\$0	\$0	\$0
Protect in Fee with State PILT Liability	\$0	\$0	\$0	\$0
Protect in Fee W/O State PILT Liability	\$0	\$0	\$2,050	\$0
Protect in Easement	\$0	\$0	\$0	\$0
Enhance	\$0	\$0	\$0	\$0

Table 6. Average Cost per Acre by Ecological Section

Type	Metro/Urban	Forest/Prairie	SE Forest	Prairie	Northern Forest
Restore	\$0	\$0	\$0	\$0	\$0
Protect in Fee with State PILT Liability	\$0	\$0	\$0	\$0	\$0
Protect in Fee W/O State PILT Liability	\$0	\$0	\$0	\$0	\$2,050
Protect in Easement	\$0	\$0	\$0	\$0	\$0
Enhance	\$0	\$0	\$0	\$0	\$0

Target Lake/Stream/River Feet or Miles

0

I have read and understand Section 15 of the Constitution of the State of Minnesota, Minnesota Statute 97A.056, and the Call for Funding Request. I certify I am authorized to submit this proposal and to the best of my knowledge the information provided is true and accurate.

Parcel List

Explain the process used to select, rank and prioritize the parcels:

The parcels within this list comprise the Bushmen Lake tract and were prioritized as a critical acquisition by the USFS.

Section 1 - Restore / Enhance Parcel List

No parcels with an activity type restore or enhance.

Section 2 - Protect Parcel List

St. Louis

Name	TRDS	Acres	Est Cost	Existing Protection?	Hunting?	Fishing?
Tract 1	06412202	42	\$82,080	No	Full	Full
Tract 10	06412203	41	\$82,080	No	Full	Full
Tract 11	06412203	41	\$82,080	No	Full	Full
Tract 12	06412203	42	\$82,080	No	Full	Full
Tract 13	06412203	42	\$82,080	No	Full	Full
Tract 14	06412203	41	\$82,080	No	Full	Full
Tract 15	06412203	41	\$82,080	No	Full	Full
Tract 16	06412203	41	\$82,080	No	Full	Full
Tract 17	06412204	42	\$82,080	No	Full	Full
Tract 18	06412204	21	\$82,080	No	Full	Full
Tract 19	06412204	42	\$82,080	No	Full	Full
Tract 2	06412202	42	\$82,080	No	Full	Full
Tract 20	06412204	41	\$82,080	No	Full	Full
Tract 21	06412204	42	\$82,080	No	Full	Full
Tract 22	06412204	42	\$82,080	No	Full	Full
Tract 23	06412202	42	\$82,080	No	Full	Full
Tract 24	06412202	41	\$82,080	No	Full	Full
Tract 25	06412202	41	\$82,080	No	Full	Full
Tract 26	06412204	42	\$82,080	No	Full	Full
Tract 27	06412204	41	\$82,080	No	Full	Full
Tract 28	06412208	40	\$82,080	No	Full	Full
Tract 29	06412208	40	\$82,080	No	Full	Full
Tract 3	06412202	41	\$82,080	No	Full	Full
Tract 30	06412208	39	\$82,080	No	Full	Full
Tract 31	06412208	40	\$82,080	No	Full	Full
Tract 32	06412209	40	\$82,080	No	Full	Full
Tract 33	06412209	40	\$82,080	No	Full	Full
Tract 34	06412209	39	\$82,080	No	Full	Full
Tract 35	06412209	40	\$82,080	No	Full	Full
Tract 36	06412209	40	\$82,080	No	Full	Full
Tract 37	06412209	40	\$82,080	No	Full	Full
Tract 38	06412209	40	\$82,080	No	Full	Full
Tract 39	06412209	40	\$82,080	No	Full	Full
Tract 4	06412203	42	\$82,080	No	Full	Full
Tract 40	06412209	40	\$82,080	No	Full	Full
Tract 41	06412209	40	\$82,080	No	Full	Full
Tract 42	06412209	39	\$82,080	No	Full	Full
Tract 43	06412209	40	\$82,080	No	Full	Full
Tract 44	06412209	37	\$82,080	No	Full	Full
Tract 45	06412209	37	\$82,080	No	Full	Full
Tract 46	06412210	40	\$82,080	No	Full	Full
Tract 47	06412210	40	\$82,080	No	Full	Full
Tract 48	06412210	40	\$82,080	No	Full	Full
Tract 49	06412210	41	\$82,080	No	Full	Full
Tract 5	06412203	42	\$82,080	No	Full	Full
Tract 50	06412210	41	\$82,080	No	Full	Full
Tract 51	06412210	40	\$82,080	No	Full	Full
Tract 52	06412210	41	\$82,080	No	Full	Full
Tract 53	06412210	41	\$82,080	No	Full	Full
Tract 54	06412211	40	\$82,080	No	Full	Full
Tract 55	06412211	40	\$82,080	No	Full	Full
Tract 56	06412211	41	\$82,080	No	Full	Full
Tract 6	06412203	41	\$82,080	No	Full	Full
Tract 7	06412203	41	\$82,080	No	Full	Full
Tract 8	06412203	41	\$82,080	No	Full	Full
Tract 9	06412203	41	\$82,080	No	Full	Full

Section 2a - Protect Parcel with Bldgs

No parcels with an activity type protect and has buildings.

Section 3 - Other Parcel Activity

No parcels with an other activity type.

Parcel Map

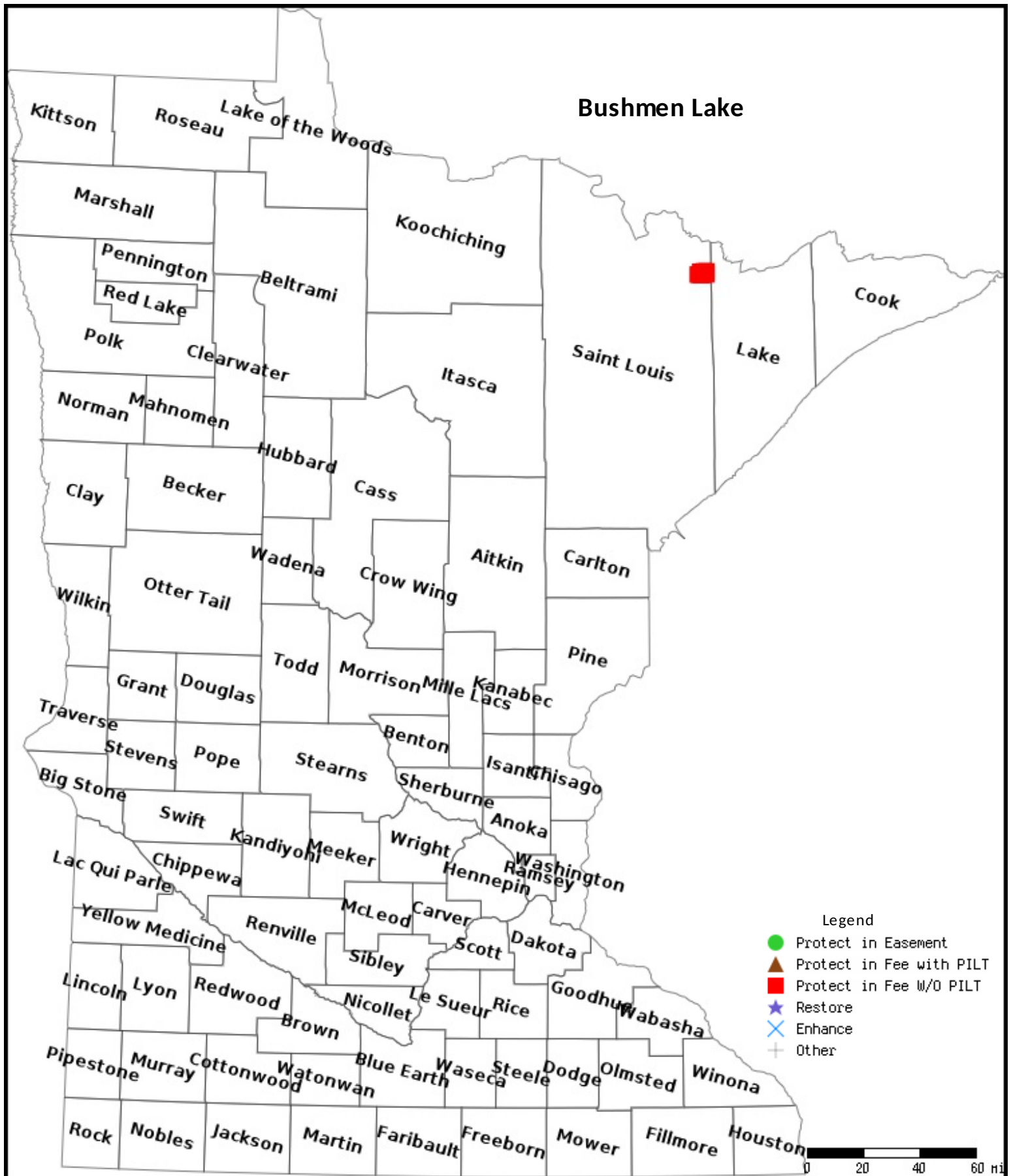

Data Generated From Parcel List



© Sparky Stensaas



Project Overview

The Fiscal Year 2017 President's Budget includes \$3.5 million for Superior National Forest to acquire 2,250 acres of inholdings along Bushmen Lake, bordering the Boundary Water Canoe Area Wilderness (BWCAW).

Potlatch is a real estate investment trust (REIT) with a fiduciary mandate to liquidate their holdings for the maximum value attainable and pass those dividends on to their shareholders. If not purchased by a mining company, the land would be suitable for carving up into residential lots. A sizable investment has already been made by Potlatch to develop the property to be marketed as "on the edge of wilderness" in an area with a healthy real estate market.

The Bushmen Lake parcel provides habitat for Canada lynx and moose, a species of concern. The BWCAW landscape is within the "Heart of the Continent", a 5 million-acre international lake-country ecosystem that also includes Voyageurs National Park. This landscape is a National Geographic Society regional geotourism initiative that includes its own map and website.

Private development of the Bushmen Lake parcel would increase exposure of the BWCAW to nonnative invasive species and would continue to allow unauthorized intrusions into BWCAW. Conservation of this important parcel will protect its historic, cultural, recreation, ecological and water-based resources, which is a high priority for the U.S. Forest Service and the public that use and value them.

Partners

U.S. Forest Service
Land and Water Conservation Fund (LWCF)

Federal Funding

FY2017 President's Budget = \$3.5 million
(ranked #6 of 41)

State Funding Requested

\$4.6 million from Lessard-Sams Outdoor Heritage Fund

Status

The Conservation Fund is in the process of pre-acquiring this parcel from a willing seller, at the request of the U. S. Forest Service. LSOHC funds, along with federal funding, will allow Superior National Forest to acquire this important inholding along Bushmen Lake, bordering the Boundary Water Canoe Area Wilderness.

Key Features

- 2,250 acres of inholdings along Bushmen Lake
- Offers primitive camping experiences outside of adjacent Boundary Waters Canoe Area Wilderness, relieving pressure on the wilderness
- Secures over 4 miles of legal access to National Forest System lands on existing roads and would allow protection of hunter-walker trails
- Protect habitat for Canada lynx and moose

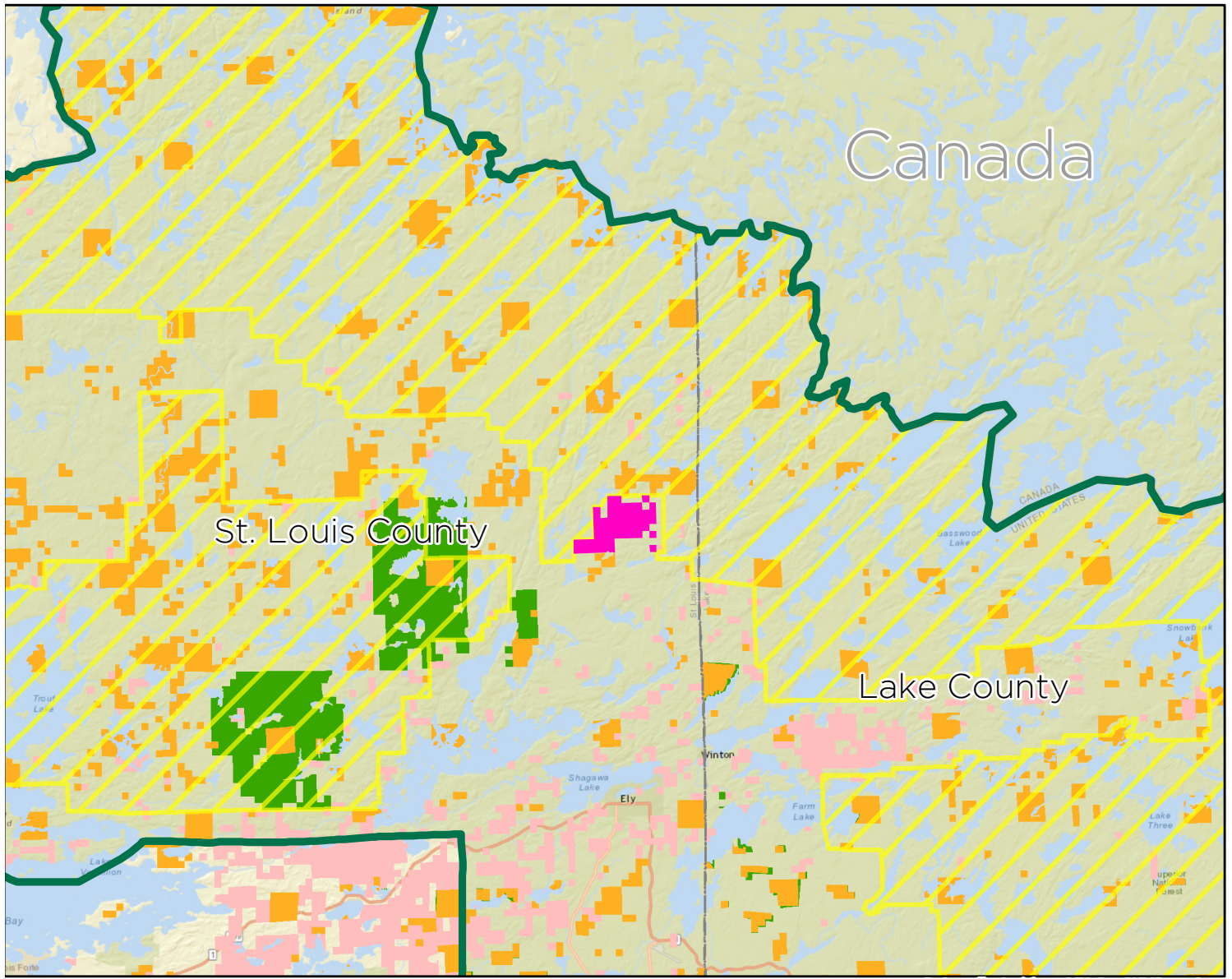

Data collected from MN Geo WMS service

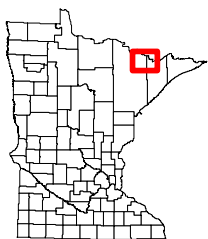

Bushmen Lake Property

- | | |
|--|---|
| Subject Property (2,250-acres) | County Tax Forfeit |
| Superior National Forest | School Trust |
| Boundary Waters Canoe Area Wilderness | State Forest |

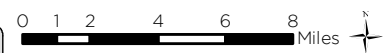

THE
CONSERVATION FUND

Created by Emilee Nelson Date: 5/26/2016

About The Conservation Fund

At The Conservation Fund, we help conservation work for America. By creating solutions that make environmental and economic sense, we are re-defining conservation to demonstrate its essential role in our future prosperity. Top-ranked for efficiency and effectiveness, we have worked in all 50 states since 1985 to protect more than 7.5 million acres of land nationally, and over 33,000 acres in Minnesota in the last four years.

Minnesota Office
Steve Hobbs
Minnesota Director
shobbs@conservationfund.org; 952-456-8975

Emilee Nelson
Minnesota Conservation Acquisition Associate
enelson@conservationfund.org; 952-595-5768

Attachment 2

Rare, Threatened or Endangered Species

Documented Within 3-mile radius of

Bushmen Lake Property

Occurrences

<i>American Bittern</i>	1
<i>American Shore-plantain</i>	1
<i>Bald Eagle</i>	3
<i>Black-throated Blue Warbler</i>	1
<i>Boreal Owl</i>	1
<i>Broadleaf Water-milfoil</i>	1
<i>Club-spur Orchid</i>	1
<i>Hidden-fruited Bladderwort</i>	1
<i>Laurentian Tiger Beetle</i>	1
<i>Least Moonwort</i>	1
<i>Native Plant Community, Undetermined Class</i>	1
<i>Oakes' Pondweed</i>	1
<i>Rock Clubmoss</i>	1
<i>Rock Vole</i>	1
<i>Thread-like Naiad</i>	1
<i>Torrey's Manna-grass</i>	1
<i>Twig-rush</i>	1
<i>White Pine - Red Pine Forest</i>	1

Total 20

FY17 National Forest System Proposed Land Acquisition List		
Administration		Funding Request
Acquisition Management		\$8,500,000
Cash Equalization		\$750,000
Small Parcel Acquisitions		Funding Request
Recreational Access		\$4,700,000
Critical Inholdings		\$2,000,000

Priority	State	Project Name	Unit	Funding Request
1	ID	CLP: High Divide	Sawtooth National Recreation Area	\$2,800,000
2	ID	CLP: High Divide	Caribou-Targhee	\$330,000
3	WY	Greater Yellowstone Area	Bridger-Teton	\$2,850,000
4	CA	Sierra Nevada Checkerboard	El Dorado/Tahoe	\$1,200,000
5	CA	CLP: National Trails	Pacific Crest National Scenic Trail	\$4,905,000
6	MN	Minnesota Wilderness	Superior	\$3,500,000
7	FL	CLP: Florida/Georgia Longleaf Pine Initiative	Osceola	\$3,850,000
8	MT	Swan Valley	Flathead	\$4,000,000
9	IN	Hoosier Upland Natural Treasures	Hoosier	\$1,600,000
10	AK	Admiralty Island National Monument Cube Cove	Tongass	\$4,000,000
11	VA	CLP: Southern Blue Ridge	George Washington and Jefferson	\$2,280,000
12	TN	CLP: Southern Blue Ridge	Cherokee	\$3,400,000
13	NC	CLP: Southern Blue Ridge	Pisgah	\$1,850,000
14	NC	North Carolina Threatened Treasures	Uwharrie	\$360,000
15	SC	South Carolina Coastal Legacy	Francis Marion	\$1,600,000
16	OR	Pacific Northwest Streams	Rogue River-Siskiyou	\$1,450,000
17	VA/WV	CLP: Chesapeake Bay	George Washington and Jefferson	\$1,000,000
18	CO	Wood Parcel (The Wedge)	Arapaho/Roosevelt	\$500,000
19	OR	Three Mile	Siuslaw	\$390,000
20	NH	Upper Ammonoosuc	White Mountain	\$675,000
21	CO	Carson Mining Claims	Rio Grande/Gunnison	\$900,000
22	AK	Historic Portage Pass Trail	Chugach	\$650,000
23	WA	Washington Cascades/Yakima River Watershed	Okanogan-Wenatchee	\$1,500,000
24	CA	Sanhedrin	Mendocino	\$2,800,000
25	WA	CLP: Pathways to the Pacific	Columbia River Gorge National Scenic Area	\$400,000
26	OR	CLP: Pathways to the Pacific	Columbia River Gorge National Scenic Area	\$913,000
			Discretionary Total	\$65,653,000
		Recreational Access		\$4,000,000
		Critical Inholdings		\$2,000,000
27	UT	Wasatch Watersheds - Bonneville Shoreline Trail	Uinta-Wasatch-Cache	\$3,000,000
28	MT	Swan Valley	Flathead	\$2,000,000
29	MT	Clearwater Blackfoot Project	Lolo	\$5,000,000
30	TN	CLP: National Trails	Appalachian National Scenic Trail	\$1,700,000
31	GA	CLP: National Trails	Appalachian National Scenic Trail	\$450,000
32	MO	Ozark Mountain Streams & Rivers	Mark Twain	\$1,000,000
33	WI	Wisconsin Northwoods	Chequamegon-Nicolet	\$2,700,000
34	AR	Reed Tract	Ouachita	\$1,000,000
35	FL	CLP: Florida/Georgia Longleaf Pine Initiative	Osceola	\$4,000,000
36	OR	Wassen Creek	Siuslaw	\$3,500,000
37	CA	Sanhedrin	Mendocino	\$12,000,000
38	GA	CLP: Southern Blue Ridge	Chattahoochee-Oconee	\$4,400,000
39	NC	CLP: Southern Blue Ridge	Pisgah	\$3,000,000
40	AK	Cube Cove	Tongass	\$10,300,000
41	OH	Appalachian Foothills	Wayne	\$2,297,000
			Mandatory Total	\$62,347,000
			Grand Total	\$128,000,000